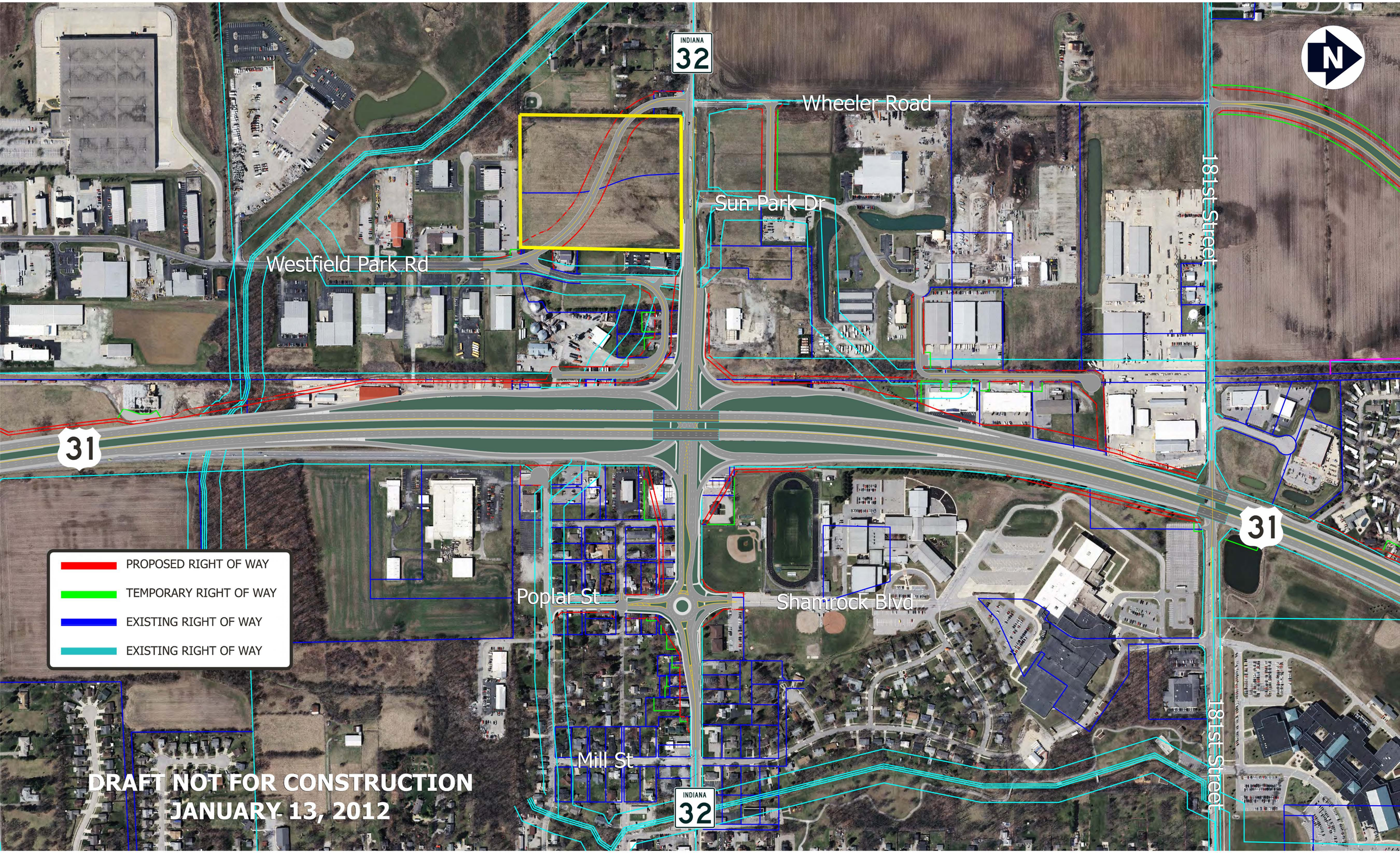
INDIANA 32
Wheeler Road
Sun Park Dr
Westfield Park Rd
181st Street
31
Poplar St
Shamrock Blvd
Mill St
PROPOSED RIGHT OF WAY
TEMPORARY RIGHT OF WAY
EXISTING RIGHT OF WAY
EXISTING RIGHT OF WAY
DRAFT NOT FOR CONSTRUCTION
JANUARY 13, 2012