Hinkle Creek Watershed
Public Meeting Notice

Public Meeting Information

When: **June 27th at 6 pm**

Where: **Deming Masonic Lodge**
22520 Gifford Ave
Deming, Indiana

Meeting Agenda

- **Watershed Basics**
- **Description of the Hinkle Creek Watershed**
- **Project Purpose**
- **Project Scope**
  - **Flooding Issues**
  - **Erosion Issues**
  - **Floodplain Mapping**
  - **Potential Future Problems**
- **Preliminary Findings**

Questions?? Contact:

Sam Robertson, P.E.
Clark Dietz, Inc.
samuel.robertson@clarkdietz.com
(317) 808-3142

or

Greg Hoyes
Hamilton County Surveyor's Office
greg.hoyes@hamiltoncounty.in.gov
(317) 776-8495

Hinkle Creek Watershed Map
(see next page for larger map)

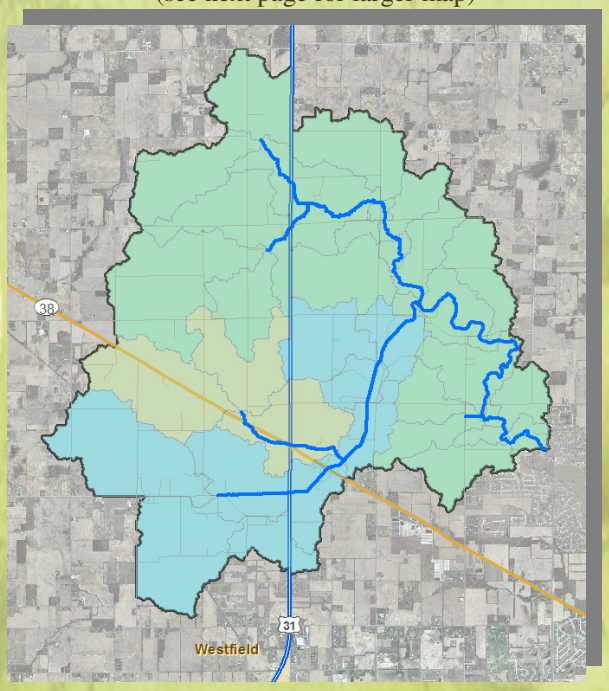

Hinkle Creek Watershed Facts

- *20.9 Square Miles*
- *80% Agricultural Land*
- *14% Residential Land*
- *4.5% Commercial/Industrial Land*
- *1.5% Wooded or Pasture Land*

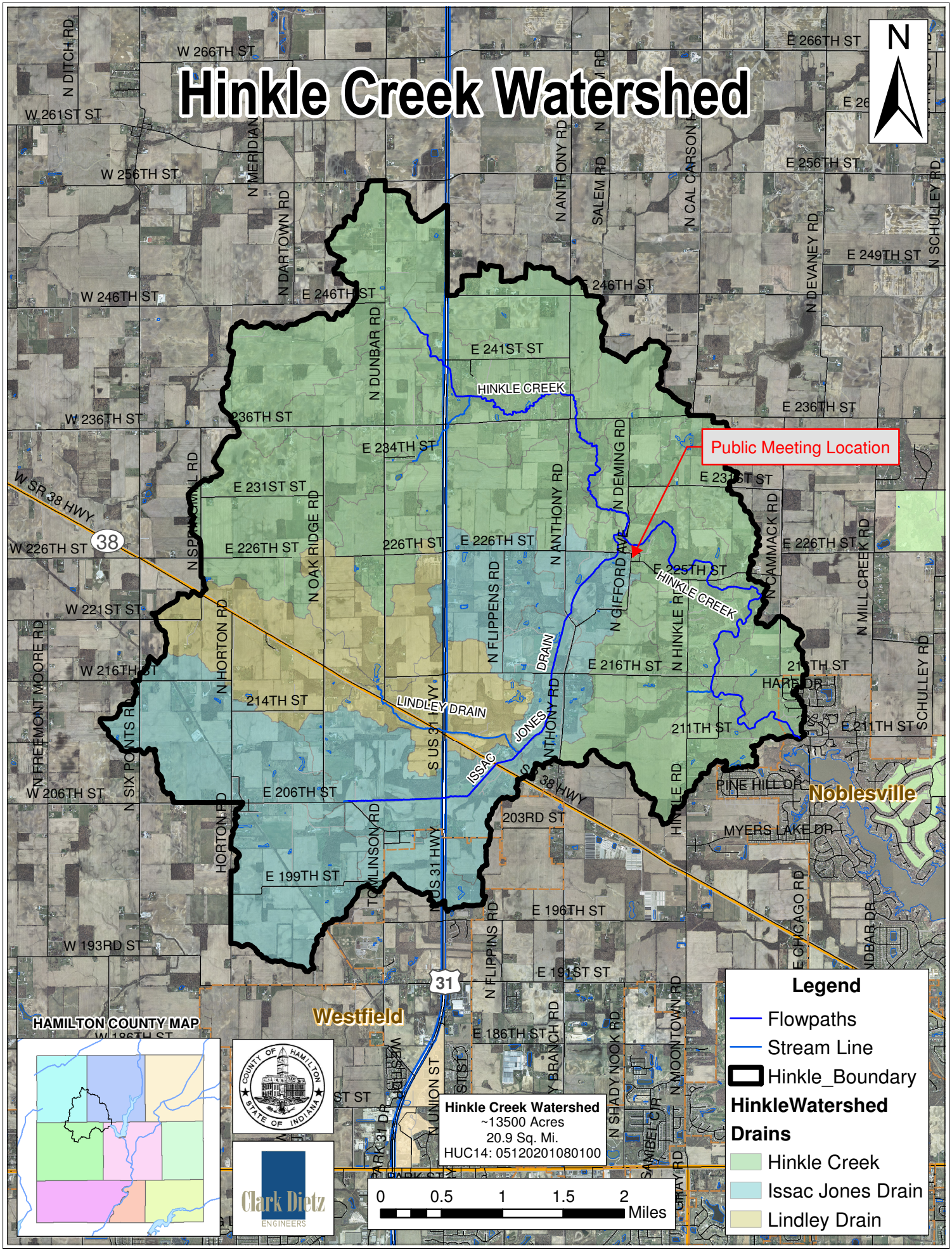
Hinkle Creek Watershed
N
Public Meeting Location
HINKLE CREEK
LINDLEY DRAIN
ISSAC JONES DRAIN
Noblesville
Westfield
HAMILTON COUNTY MAP
Hinkle Creek Watershed
~13500 Acres
20.9 Sq. Mi.
HUC14: 05120201080100
0 0.5 1 1.5 2 Miles
Legend
Flowpaths
Stream Line
Hinkle_Boundary
HinkleWatershed
Drains
Hinkle Creek
Issac Jones Drain
Lindley Drain
Clark Dietz
ENGINEERS