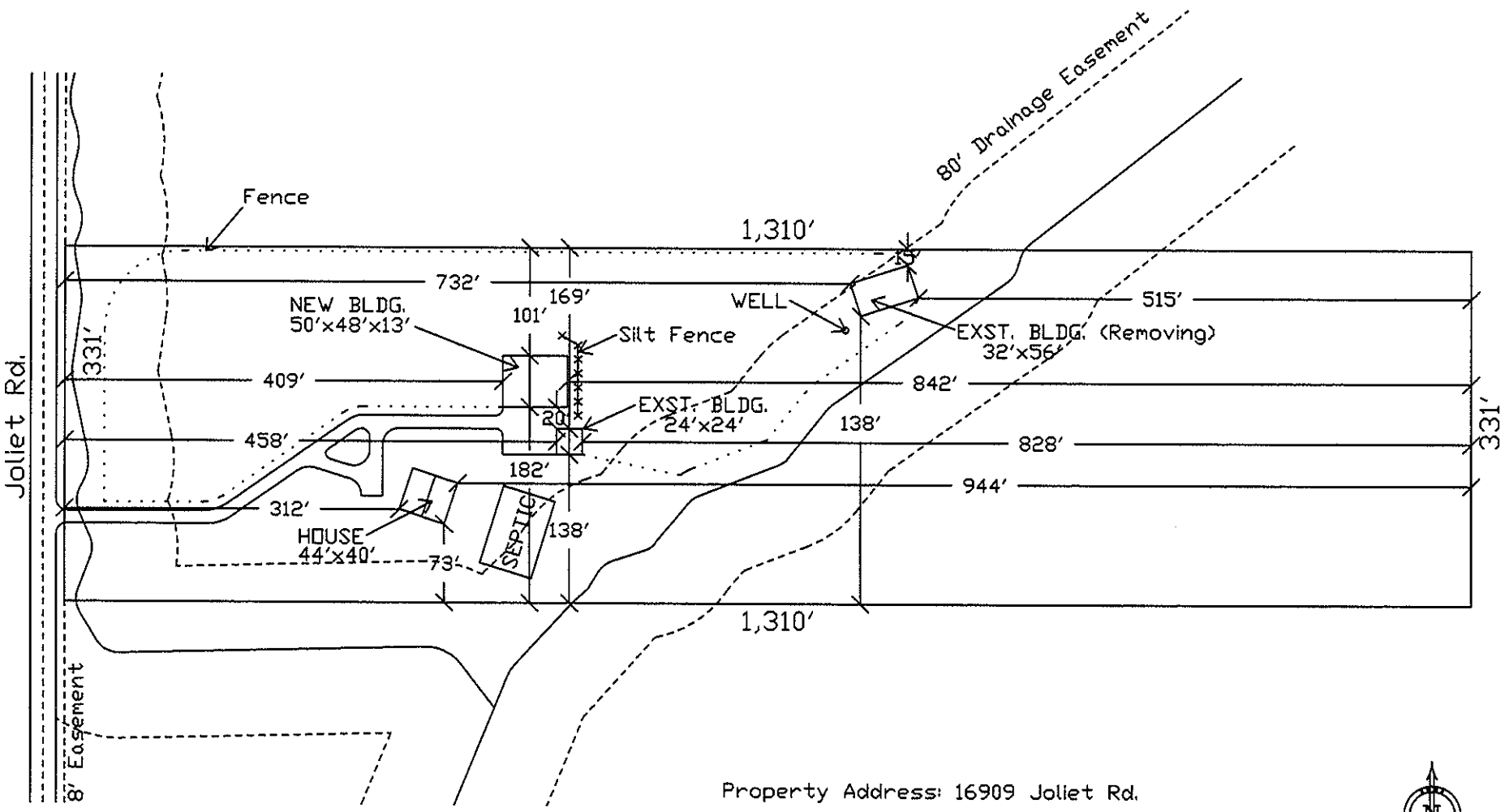

Quality Builders 3379 S. Mauxferry Rd. Franklin, IN 46131		Leeann Chambers WESTFIELD, IN SCALE: 1/16"=8'
		Page: 1

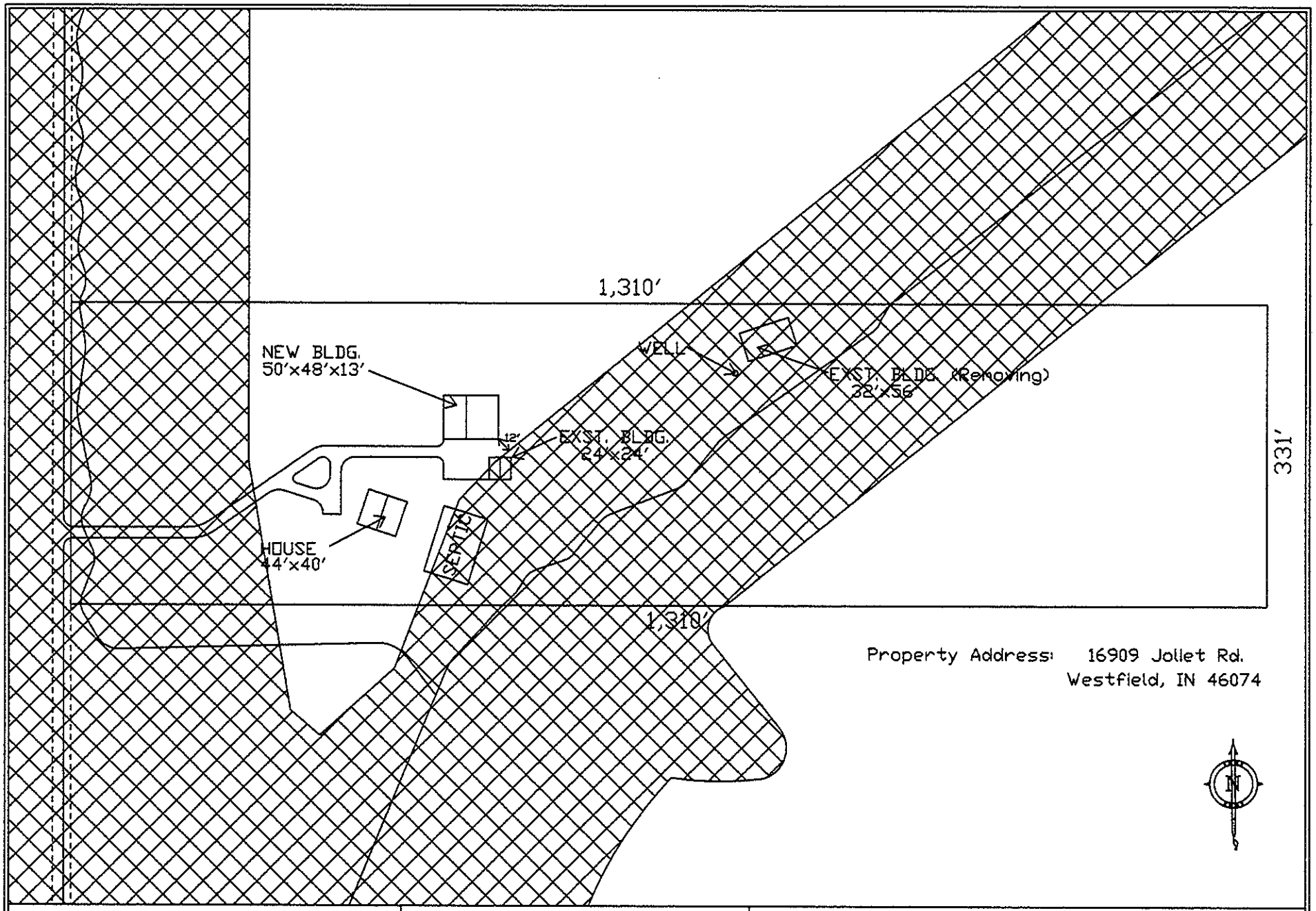

Quality Builders 3379 S. Mauxferry Rd. Franklin, IN 46131	- Flood Plain	Leeann Chambers WESTFIELD, IN SCALE: 1/16"=8'
		Page: 1

INdiana Floodplain Information Portal

Indiana Department of Natural Resources DNR

Find an address

Example: 300 Michigan Avenue, Auburn, IN, 46706

16909 Joliet Rd, Westfield, IN.

Go To Address

- or -

Jump to a county

Select your county from below

Adams

Want to use the eFARA Wizard to submit a floodplain information request to the Stat

Indiana, IDNR, Division of Water?

< Previous Tips | Next Tips >

Map | Flood Insurance Report | Frequently Asked Questions

Profile Charter | Layers | Legend | Options | Help

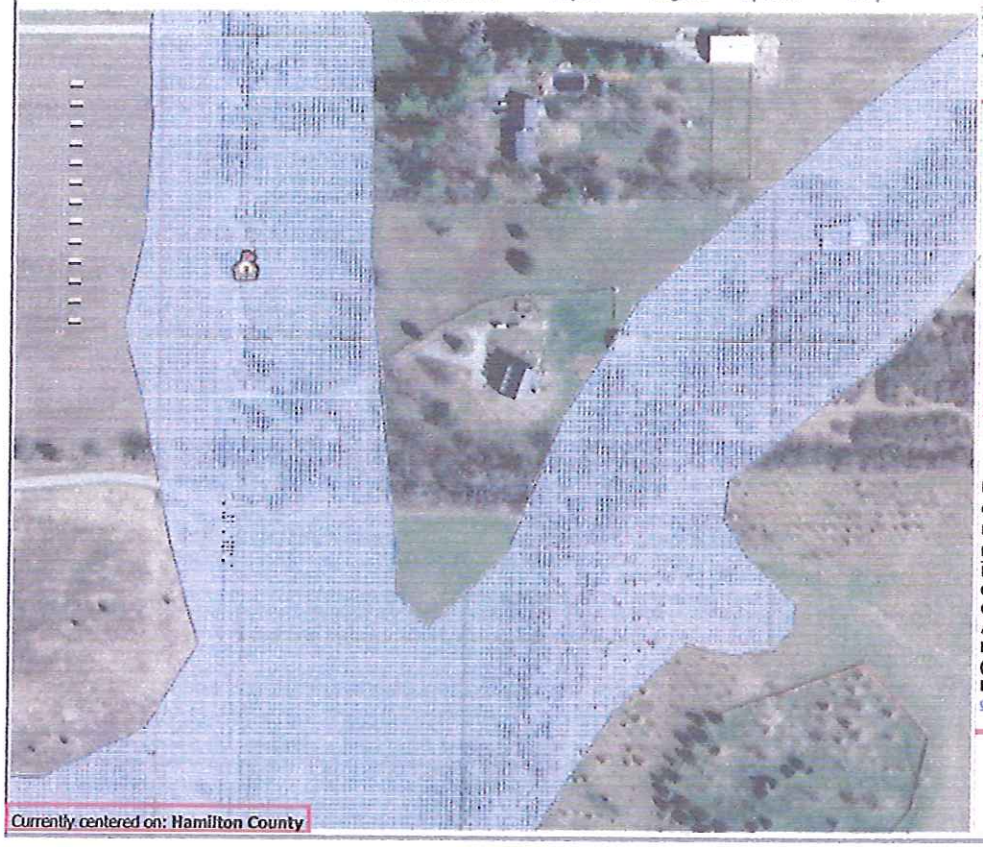

BFE Determinations

Click on the map or enter an address to find a base fl elevation (BFE).

A

Point of Interest

Address:
16909 JOLIET RD, WESTFIELD, IN.
Effective Flood Zone:
Effective Zone A
Preliminary Zone A

Request an eFARA

Local Ordinance Informatio

Local floodplain regulations may be more restrictive thar of federal and state government. **ALL REGULATIONS I BE MET.** Please contact your local floodplain administra further information.

Floodplain Administrator:
Chuck Kiphart
Organization:
Not Available
Phone Number:
(317) 776-8490
E-Mail:
chuck.kiphart@hamiltoncounty.in.gov

Download Report

Download Report

DOW Home | About Us | Digital Flood Insurance Rate Maps | Contact Us

Copyright 2012