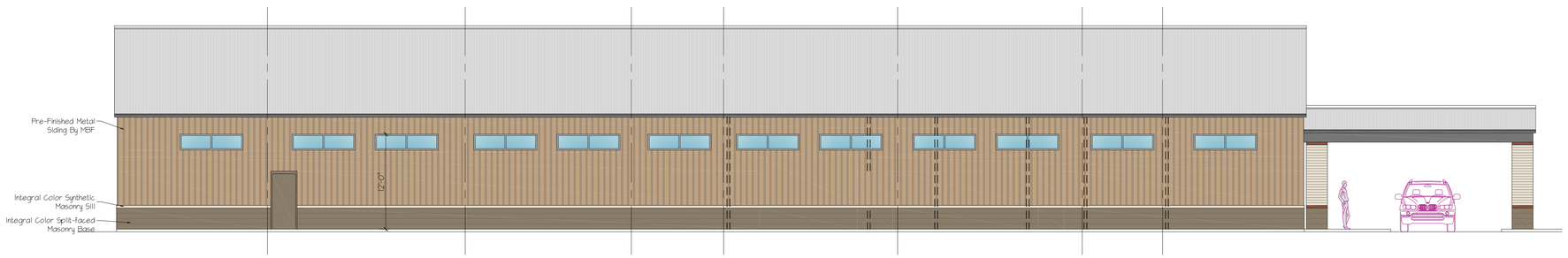

West Side Building Elevation

SCALE: 1/8" = 1'-0"

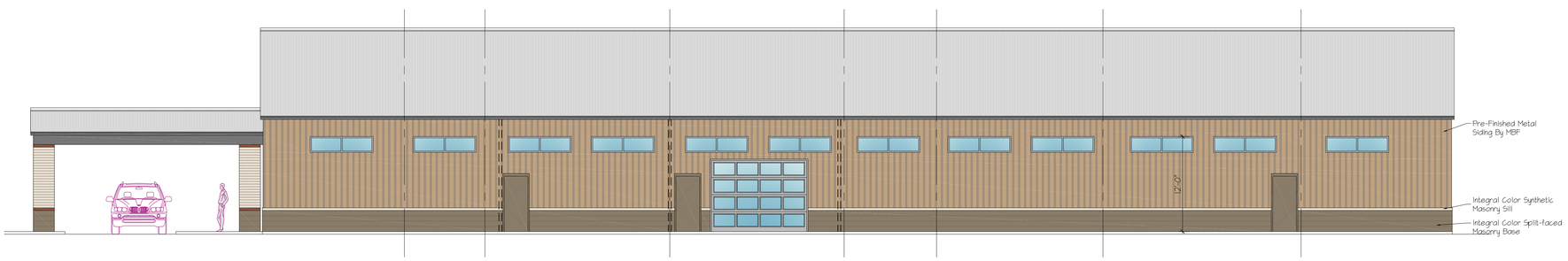

East Side Building Elevation

SCALE: 1/8" = 1'-0"

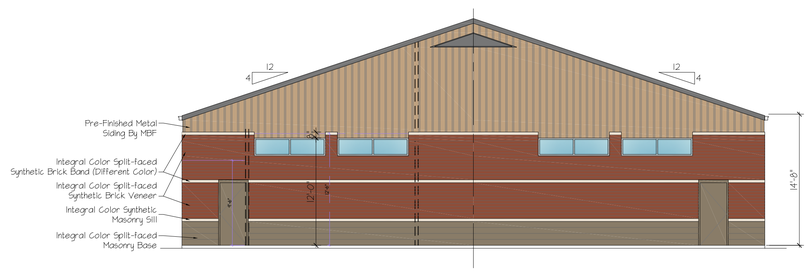

North Side Building Elevation

SCALE: 1/8" = 1'-0"

South Side Building Elevation

SCALE: 1/8" = 1'-0"

LEECH·HENSLEY ARCHITECTS INC
7785 East 126th St. Fishers, IN 46038
tel 317 842 1931 fax 317 842 7994

DRAWING REVIEW ISSUE	
a	December 21, 2012
b	December 27, 2012
c	•
d	•
BUILDING AGENCY SUBMITTAL	
	•
CONSTRUCTION BID/ISSUE	
	•
REVISIONS	
1	•
2	•
3	•
4	•
5	•

PRELIMINARY

FILE - DATE - TIME	
T 04/14/10 09:58	
PLOT SCALE	DRAWN BY:
SEEDING = 1'-0"	???

Bierman ABA-BPIC
@West Oak Subdivision
xxxxx Southpark Drive
WESTFIELD, INDIANA
construction proposed by:
BPIC, LLC

Preliminary Elevations

A2.1

PROJECT NO.
1238

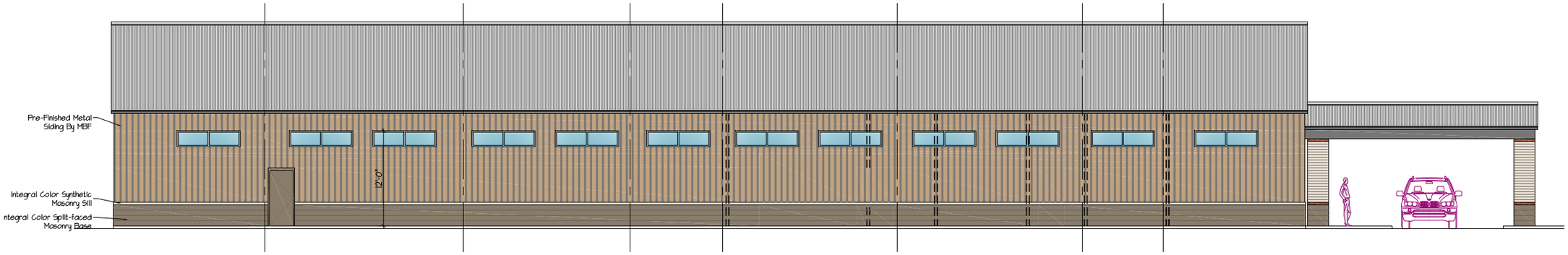

West Side Building Elevation

SCALE: 1/8" = 1'-0"

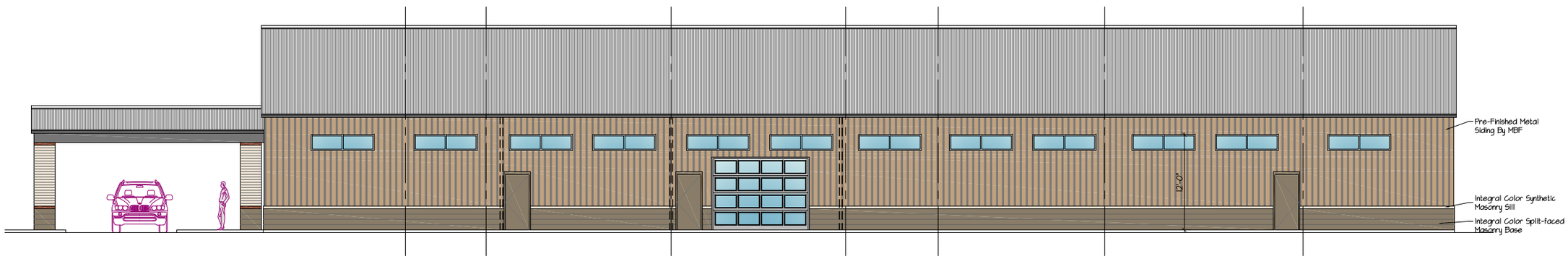

East Side Building Elevation

SCALE: 1/8" = 1'-0"

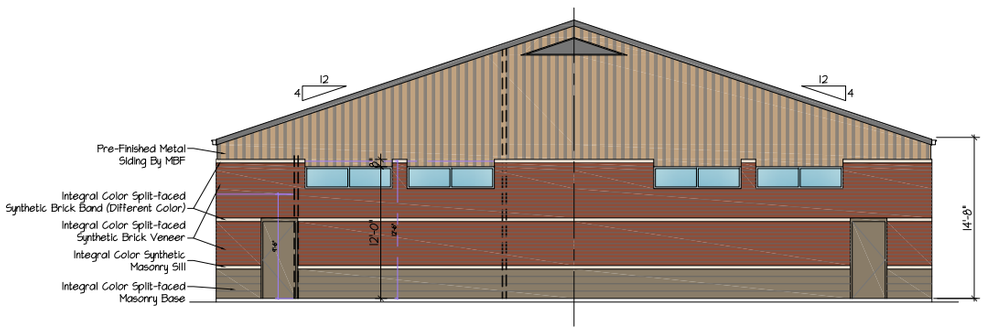

North Side Building Elevation

SCALE: 1/8" = 1'-0"

South Side Building Elevation

SCALE: 1/8" = 1'-0"

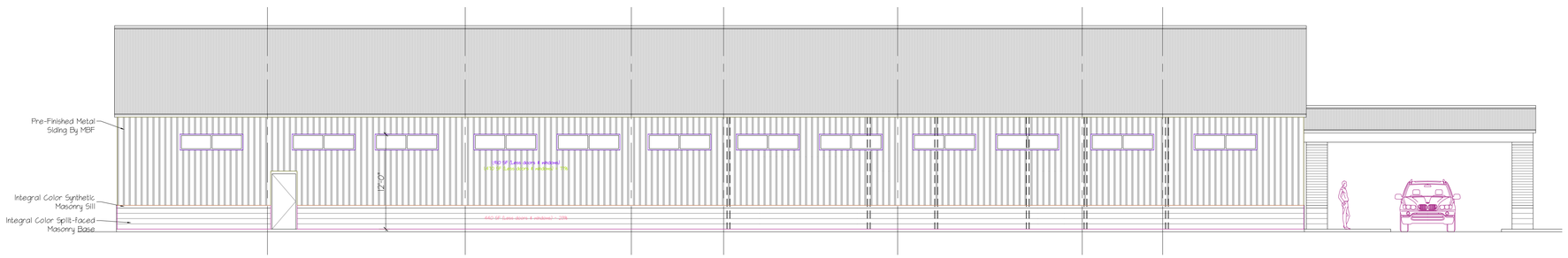

West Side Building Elevation

SCALE: 1/8" = 1'-0"

East Side Building Elevation

SCALE: 1/8" = 1'-0"

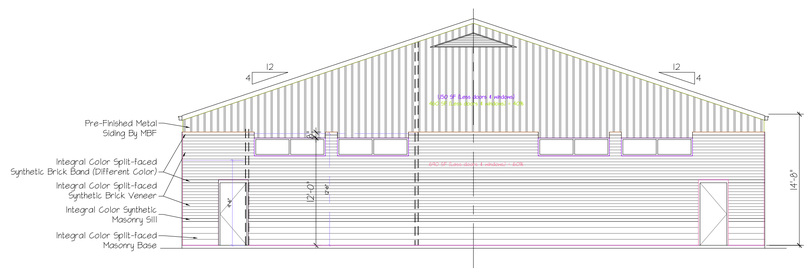

North Side Building Elevation

SCALE: 1/8" = 1'-0"

South Side Building Elevation

SCALE: 1/8" = 1'-0"

LEECH·HENSLEY ARCHITECTS INC
7785 East 126th St. Fishers, IN 46038
tel 317 842 1931 fax 317 842 7994

DRAWING REVIEW ISSUE	
a	December 21, 2012
b	December 27, 2012
c	•
d	•
BUILDING AGENCY SUBMITTAL	
	•
CONSTRUCTION BID/ISSUE	
	•
REVISIONS	
1	•
2	•
3	•
4	•
5	•

PRELIMINARY

FILE - DATE - TIME	
T 01/14/10 09:58	
PLOT SCALE	DRAWN BY:
SEEDING = 1'-0"	???

Bierman ABA-BPIC
@West Oak Subdivision
xxxxx Southpark Drive
WESTFIELD, INDIANA
construction proposed by:
BPIC, LLC

Preliminary Elevations

A2.1

PROJECT NO.
1238