Indiana 811
Know what's below. Call before you dig.

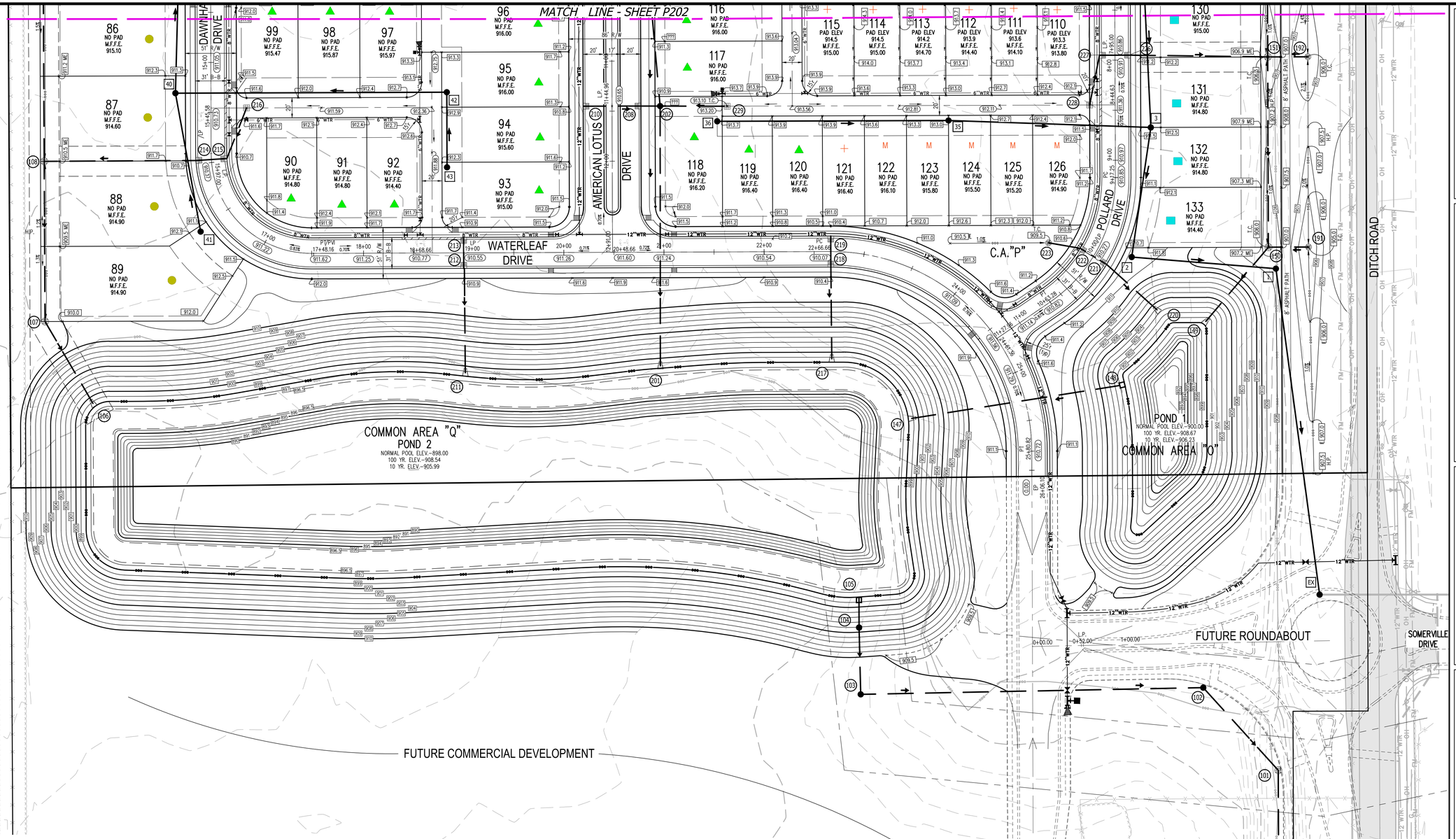

LEGEND

- Existing Storm Sewer
- New Storm Sewer
- Existing Sanitary Sewer
- New Sanitary Sewer
- FM — Force Main
- Existing Contour
- 000.00 — New Pavement Grade
- 000.00 — All Other Finish Grades
- ME — Match Existing Grades
- TC — Top of Curb
- GUT — Gutter
- 101 — Storm Structure Number
- 1 — Sanitary Structure Number
- Flow Arrow
- 0.00% — Road Slope
- E 000.00 — Swale (℄)
- W — Water Main
- Existing Trees
- G — Existing Gas Main
- T — Existing Telephone
- W — Existing Water Main
- Existing Flowline
- Existing Overhead Utilities
- M.F.F.E. — Minimum Finish Floor Elevation
- Sewer Flow Direction

GRAPHIC SCALE
50' 0 25' 50'
(IN FEET)
1 inch = 50 ft.

	Lot Size	Sec. 1	Sec. 2	Total
M	MEW 42'x 90'	15	5	20
+	42'x 90'	3	7	10
M ▲	MEW 50'x 110'	7	0	7
▲	50'x 110'	16	15	31
■	60'x 120'	25	13	38
●	75'x 120'	17	10	27
	Total	83	50	133

ZONED: PUD - ORDINANCE 12-14
133 LOTS
TOTAL ACRES: 60.98 ac.±
DENSITY: 2.18 UNITS/AC.

Innovative Engineering & Consulting, Inc.
755 W. Carmel Drive
Suite 207
Carmel, IN 46032
317-669-6236
1-800-886-6922
Fax: 317-574-4238

REVISIONS:
1. 03/03/14 kwk Revise per WFMD comments dated 04-14-14 & TAC comments
2. 05/16/14 kwk Revise per additional TAC comments

PREPARED FOR:
Estridge Development Management, LLC
12965 Old Meridian Street
Carmel, IN 46032
317-669-6209

Harmony Sections One & Two Single Family Subdivision

Westfield, Indiana

Preliminary Development Plan

PRELIMINARY PENDING AGENCY APPROVAL
STATE OF INDIANA
NATHAN A. WHITE
PROFESSIONAL ENGINEER
DATE: 04/03/14

DATE: 04/03/14	DRAWN BY: kwk
ISSUED:	CHECKED BY:

JOB NUMBER: 14102

SHEET # P201

File Path\Name: C:\Temp\AcPublish_3612\P201.dwg - Date: May 16,2014 - 9:28am

Indiana 811
Know what's below.
Call before you dig.

LEGEND

- Existing Storm Sewer
- New Storm Sewer
- Existing Sanitary Sewer
- New Sanitary Sewer
- FM — Force Main
- Existing Contour
- New Pavement Grade
- All Other Finish Grades
- ME — Match Existing Grades
- TC — Top of Curb
- GUT — Gutter
- 101 — Storm Structure Number
- 1 — Sanitary Structure Number
- Flow Arrow
- 0.00% — Road Slope
- Swale (℄)
- W — Water Main
- Existing Trees
- G — Existing Gas Main
- T — Existing Telephone
- W — Existing Water Main
- Existing Flowline
- Existing Overhead Utilities
- M.F.F.E. — Minimum Finish Floor Elevation
- Sewer Flow Direction

GRAPHIC SCALE
50' 0 25' 50'
(IN FEET)
1 inch = 50 ft.

	Lot Size	Sec. 1	Sec. 2	Total
M	MEW 42'x 90'	15	5	20
+	42'x 90'	3	7	10
M▲	MEW 50'x 110'	7	0	7
▲	50'x 110'	16	15	31
■	60'x 120'	25	13	38
●	75'x 120'	17	10	27
	Total	83	50	133

ZONED: PUD – ORDINANCE 12–14
133 LOTS
TOTAL ACRES: 60.98 ac.±
DENSITY: 2.18 UNITS/AC.

Innovative Engineering & Consulting, Inc.
755 W. Carmel Drive
Suite 207
Carmel, IN 46032
317-669-4236
1-800-866-6922
Fax: 317-574-4238

REVISIONS:
1. 05/09/14 kwk Revise per WPWD comments dated 04-14-14 & TAC comments
2. 05/16/14 kwk Revise per additional TAC comments

PREPARED FOR:
Estridge
Estridge Development Management, LLC
12965 Old Meridian Street
Carmel, IN 46032
317-669-6209

Harmony Sections One & Two
Single Family Subdivision
Westfield, Indiana
Preliminary Development Plan

PRELIMINARY
PENDING
AGENCY
APPROVAL
STATE OF INDIANA
PROFESSIONAL ENGINEER
Nathan A. White
DATE: 04/03/14

DATE: 04/03/14	DRAWN BY: kwk
ISSUED:	CHECKED BY:

JOB NUMBER: 14102
SHEET # P202

File Path\Name: C:\Temp\AcPublish_3612\P201.dwg – Date: May 16,2014 – 9:28am

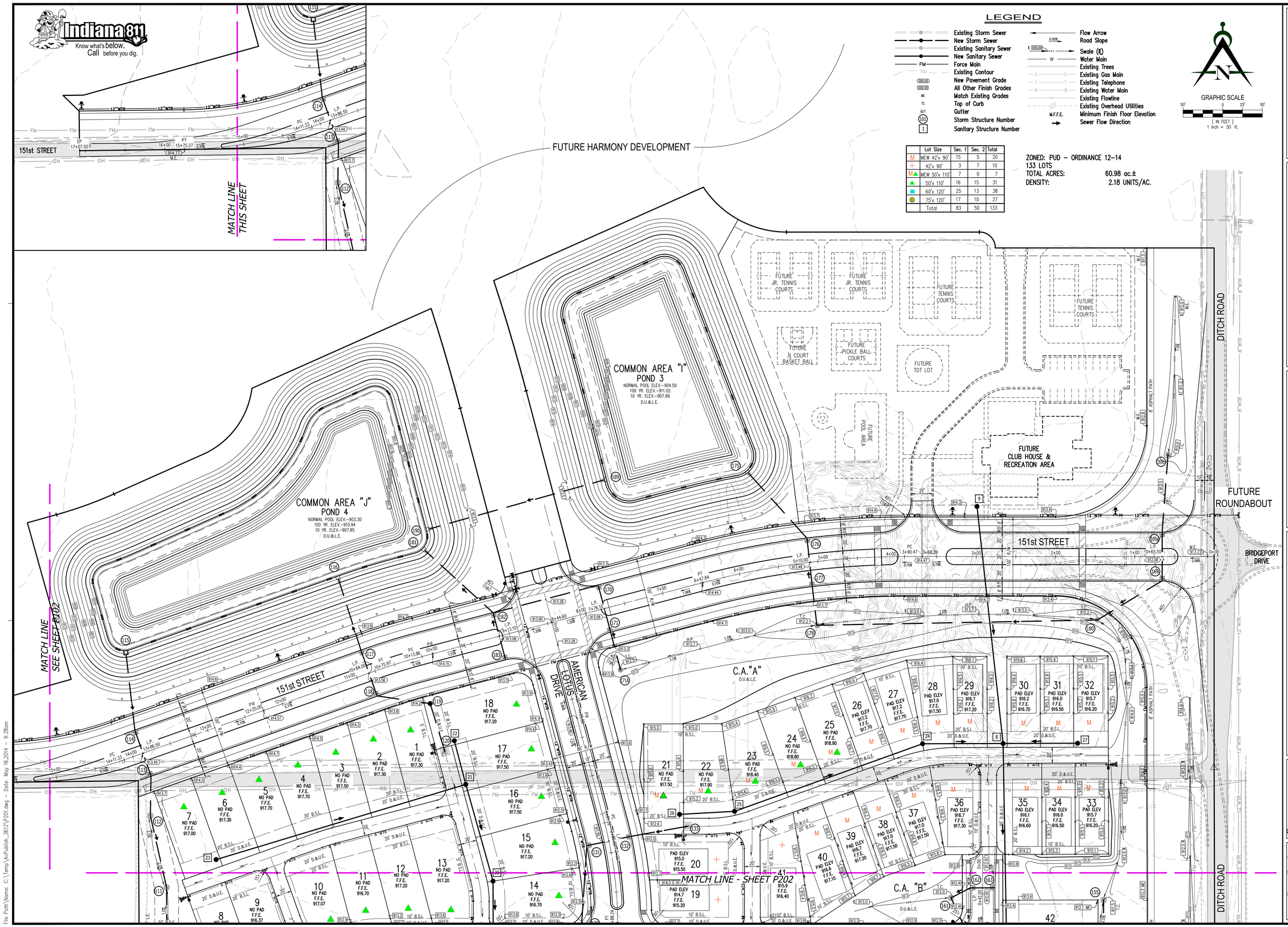

	Lot Size	Sec. 1	Sec. 2	Total
M	MEW 42'x 90'	15	5	20
	42'x 90'	3	7	10
M ▲	MEW 50'x 110'	7	0	7
▲	50'x 110'	16	15	31
■	60'x 120'	25	13	38
●	75'x 120'	17	10	27
	Total	83	50	133

Innovative Engineering & Consulting, Inc.
755 W. Carmel Drive
Suite 207
Carmel, IN 46032
317-680-4236
1-800-886-6922
Fax: 317-574-4238

REVISIONS:
1. 03/09/14 kwk Revise per WFMD comments dated 04-14-14 & TAC comments
2. 05/16/14 kwk Revise per additional TAC comments

PREPARED FOR:
Estridge Development Management, LLC
12965 Old Meridian Street
Carmel, IN 46032
317-669-6209

Harmony Sections One & Two Single Family Subdivision

Westfield, Indiana

Preliminary Development Plan

PRELIMINARY PENDING AGENCY APPROVAL
STATE OF INDIANA
MATTHEW A. WHITE
PROFESSIONAL ENGINEER
DATE: 04/03/14

DATE: 04/03/14	DRAWN BY: kwk
ISSUED:	CHECKED BY:
JOB NUMBER: 14102	
SHEET # P203	

File Path\Name: C:\Temp\AcPublish_36120\P201.dwg – Date: May 16, 2014 – 9:28am

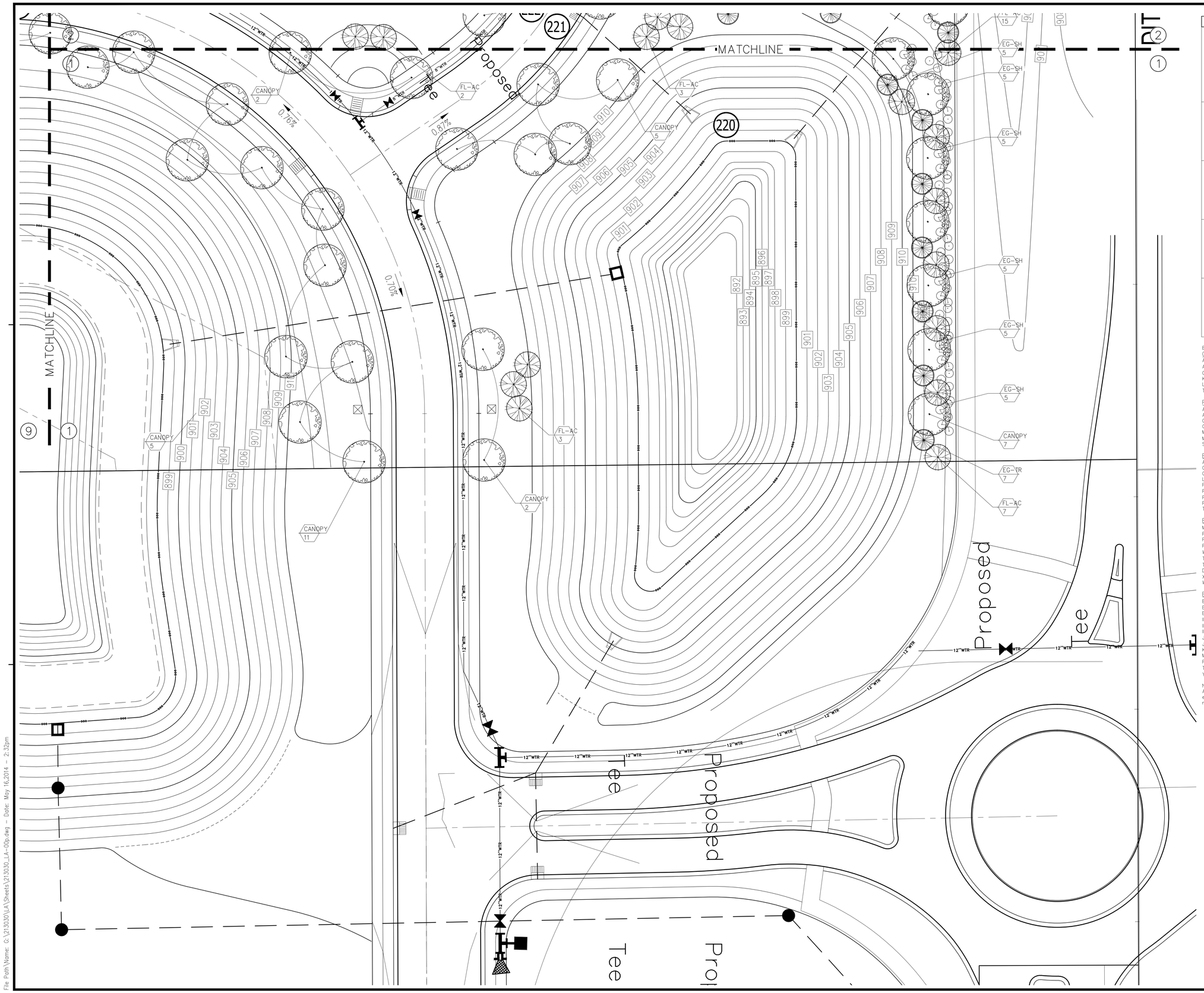

LANDSCAPE LEGEND

CANOPY SHADE TREE 8-10 Ft. Height; 2 In. Caliper (min.) Qty: 448	
FLOWERING ACCENT TREE 6-8 Ft. Height; 2 In. Caliper (min.) Qty: 131	
EVERGREEN TREE 6-8 Ft. Height; Qty: 127	
EVERGREEN ACCENT TREE 5-6 Ft. Height; Qty: 12	
EVERGREEN SHRUB 18 In. Overall Height; Qty: 539	

Botanic Name– Common Name

Canopy Shade Trees
Acer campestre– Hedge Maple
Acer saccharum 'Fall Fiesta'– Fall Fiesta Sugar Maple
Gleditsia triacanthos inermis 'Skycole'– Skyline Honeylocust
Koelreuteria paniculata– Golden Rain Tree
Liriodendron tulipifera– Tulip Tree
Tilia cordata 'Greenspire'– Greenspire Linden

Flowering Accent Trees
Amelanchier x. grandiflora 'Autumn Brilliance'– Autumn Brilliance Serviceberry
Cercis Canadensis– Eastern Redbud
Cornus florida– Flowering Dogwood
Magnolia soulangiana– Saucer Magnolia
Malus 'Snow Drift'– Snow Drift Crabapple
Syringa reticulata– Japanese Tree Lilac

Evergreen Trees
Abies concolor– Concolor Fir
Calocedrus decurrens–Incense Cedar
Chamaecyparis obtusa– Hinoki Cypress
Larix kaempferi– Japanese Larch
Picea abies– Norway Spruce
Picea pungens 'Glauca'– Colorado Blue Spruce
Pinus strobus 'Fastigiata'– White Pine
Pinus thunbergii– Japanese Black Pine
Tsuga Canadensis– Canadian Hemlock

Evergreen Accent Tree
Magnolia virginiana 'Moonglow'– Moonglow Sweet Bay Magnolia
Picea abies 'Virgata'– Snake Fir
Pinus mugo– Mugo Pine
Pinus virginiana 'Wate's Golden'– Wate's Golden Virginia Pine
Taxus cuspidate 'Capitata'– Capitata Japanese Yew
Thuja occidentalis 'Dark Green'– Dark Green American Arborvitae
Xanthocyparis nootkatensis 'Pendula'– Weeping Nootka Cypress

Evergreen Shrub
Buxus sempervirens 'Pullman'– Pullman Boxwood
Euonymus fortune 'Emerald Gaiety'– Emerald Gaiety Wintercreeper
Ilex 'Mesada' China Girl– China Girl Holly
Ilex glabra 'Green Magic'– Green Magic Inkberry Holly
Ilex opaca– American Holly
Juniperus chinensis 'Blue Alps'– Blue Alps Juniper
Juniperus x pfitzeriana 'Sea Green'– Sea Green Juniper
Kalmia latifolia– Mountain Laurel
Mahonia aquifolium– Oregon Grape Holly
Pieris japonica 'Mountain Fire'– Mountain Fire Japanese Pieris
Taxus x media 'Hatfieldii'– Hatfield Yew
Yucca filamentosa– Adam's Needle

NOTE:
A Minimum of one shade tree and one shrub will be planted on each lot in order to be in compliance with on-site landscape requirements.

0' 10' 20' 40'
SCALE: 1"=20'-0"
NORTH

canin associates
Urban Planners • Architects • Landscape Architects
500 Delaney Avenue, Orlando, Florida 32801 (407)422-4040
WWW.CANIN.COM
COPYRIGHT (C) 2014 CANIN ASSOCIATES, INC.

REVISIONS:
Carmel, IN 46032

PREPARED FOR:
Estridge Development Management, LLC
12965 Old Meridian Street
Carmel, IN 46032
317-669-6209

Harmony Section One
Single Family Subdivision
Westfield, Indiana

LANDSCAPE PLANS

DATE:	DRAWN BY: AWH
ISSUED:	CHECKED BY: GSW
JOB NUMBER: *14102*	
SHEET # *LA01*	

File Path\Name: G:\213030\LA\Sheets\213030_LA-00p.dwg – Date: May 16,2014 – 2:32pm

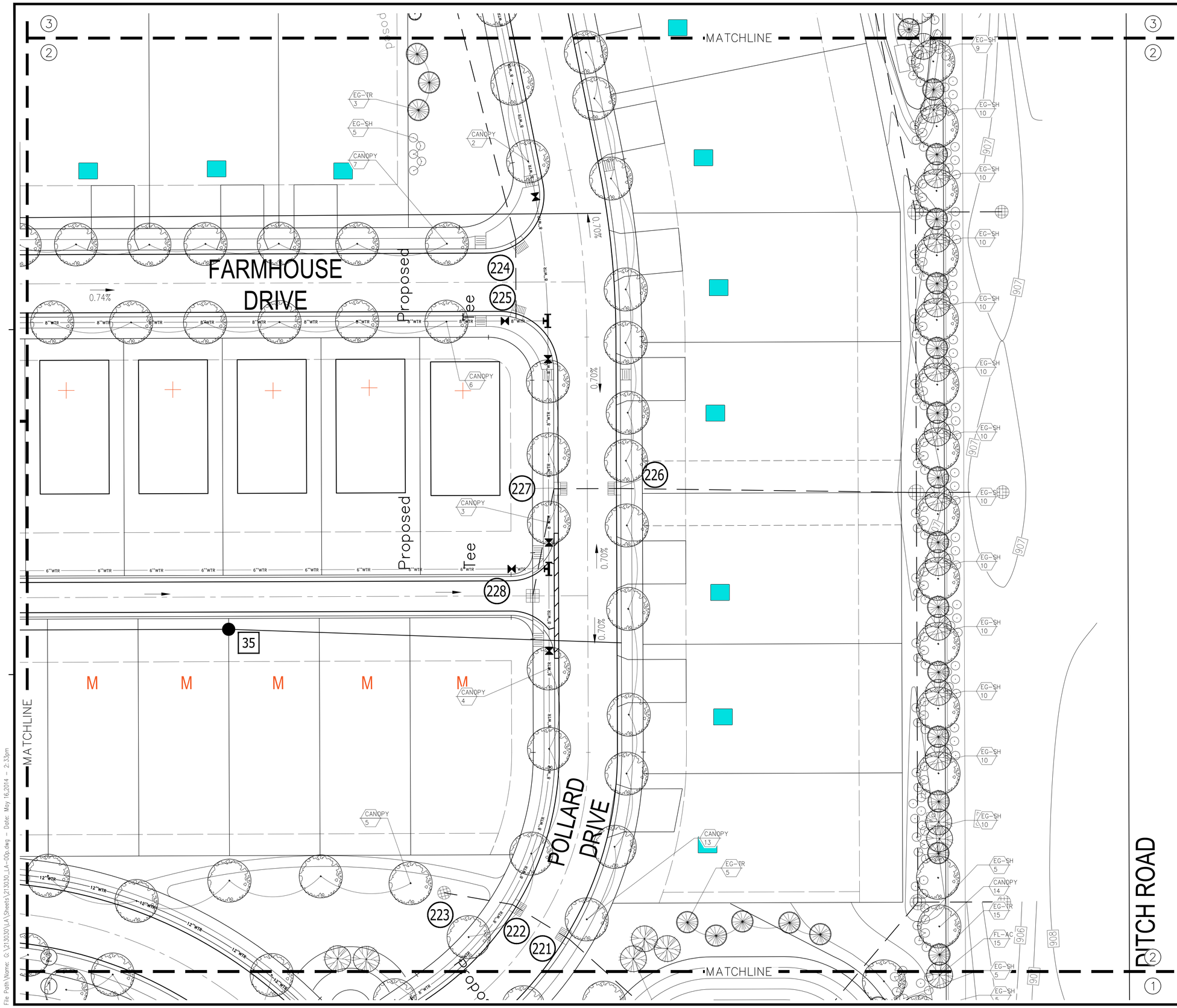

LANDSCAPE LEGEND

	CANOPY SHADE TREE 8-10 Ft. Height; 2 In. Caliper (min.) Qty: 448
	FLOWERING ACCENT TREE 6-8 Ft. Height; 2 In. Caliper (min.) Qty: 131
	EVERGREEN TREE 6-8 Ft. Height; Qty: 127
	EVERGREEN ACCENT TREE 5-6 Ft. Height; Qty: 12
	EVERGREEN SHRUB 18 In. Overall Height; Qty: 539

Botanic Name- Common Name

Canopy Shade Trees
Acer campestre- Hedge Maple
Acer saccharum 'Fall Fiesta'- Fall Fiesta Sugar Maple
Gleditsia triacanthos inermis 'Skycole'- Skyline Honeylocust
Koelreuteria paniculata- Golden Rain Tree
Liriodendron tulipifera- Tulip Tree
Tilia cordata 'Greenspire'- Greenspire Linden

Flowering Accent Trees
Amelanchier x. grandiflora 'Autumn Brilliance'- Autumn Brilliance Serviceberry
Cercis Canadensis- Eastern Redbud
Cornus florida- Flowering Dogwood
Magnolia soulangiana- Saucer Magnolia
Malus 'Snow Drift'- Snow Drift Crabapple
Syringa reticulata- Japanese Tree Lilac

Evergreen Trees
Abies concolor- Concolor Fir
Calocedrus decurrens-Incense Cedar
Chamaecyparis obtuse- Hinoki Cypress
Larix kaempferi-Japanese Larch
Picea abies- Norway Spruce
Picea pungens 'Glauca'- Colorado Blue Spruce
Pinus strobus 'Fastigiata'- White Pine
Pinus thunbergii- Japanese Black Pine
Tsuga Canadensis- Canadian Hemlock

Evergreen Accent Tree
Magnolia virginiana 'Moonglow'- Moonglow Sweet Bay Magnolia
Picea abies 'Virgata'- Snake Fir
Pinus mugo- Mugo Pine
Pinus virginiana 'Wate's Golden'- Wate's Golden Virginia Pine
Taxus cuspidate 'Capitata'- Capitata Japanese Yew
Thuja occidentalis 'Dark Green'- Dark Green American Arborvitae
Xanthocparis nootkatensis 'Pendula'- Weeping Nootka Cypress

Evergreen Shrub
Buxus sempervirens 'Pullman'- Pullman Boxwood
Euonymus fortune 'Emerald Gaiety'- Emerald Gaiety Wintercreeper
Ilex 'Mesdob' China Girl- China Girl Holly
Ilex glabra 'Green Magic'- Green Magic Inkberry Holly
Ilex opaca- American Holly
Juniperus chinensis 'Blue Alps'- Blue Alps Juniper
Juniperus x pfitzeriana 'Sea Green'- Sea Green Juniper
Kalmia latifolia- Mountain Laurel
Mahonia aquifolium- Oregon Grape Holly
Pieris japonica 'Mountain Fire'- Mountain Fire Japanese Pieris
Taxus x media 'Hatfieldii'- Hatfield Yew
Yucca filamentosa- Adam's Needle

NOTE:
A Minimum of one shade tree and one shrub will be planted on each lot in order to be in compliance with on-site landscape requirements.

cann associates
Urban Planners • Architects • Landscape Architects
500 Delaney Avenue, Orlando, Florida 32801 (407)422-4040

WWW.CANN.COM COPYRIGHT (C) 2014 CANN ASSOCIATES, INC.

REVISIONS:
Carmel, IN 46032

PREPARED FOR:
Estridge Development Management, LLC
12965 Old Meridian Street
Carmel, IN 46032
317-669-6209

Harmony Section One
Single Family Subdivision
Westfield, Indiana

LANDSCAPE PLANS

DATE:	DRAWN BY: AWH
ISSUED:	CHECKED BY: GSW
JOB NUMBER: 14102	
SHEET # LA02	

File Path Name: G:\21303O\LA\Sheets\213030_LA-00p.dwg - Date: May 16,2014 - 2:33pm

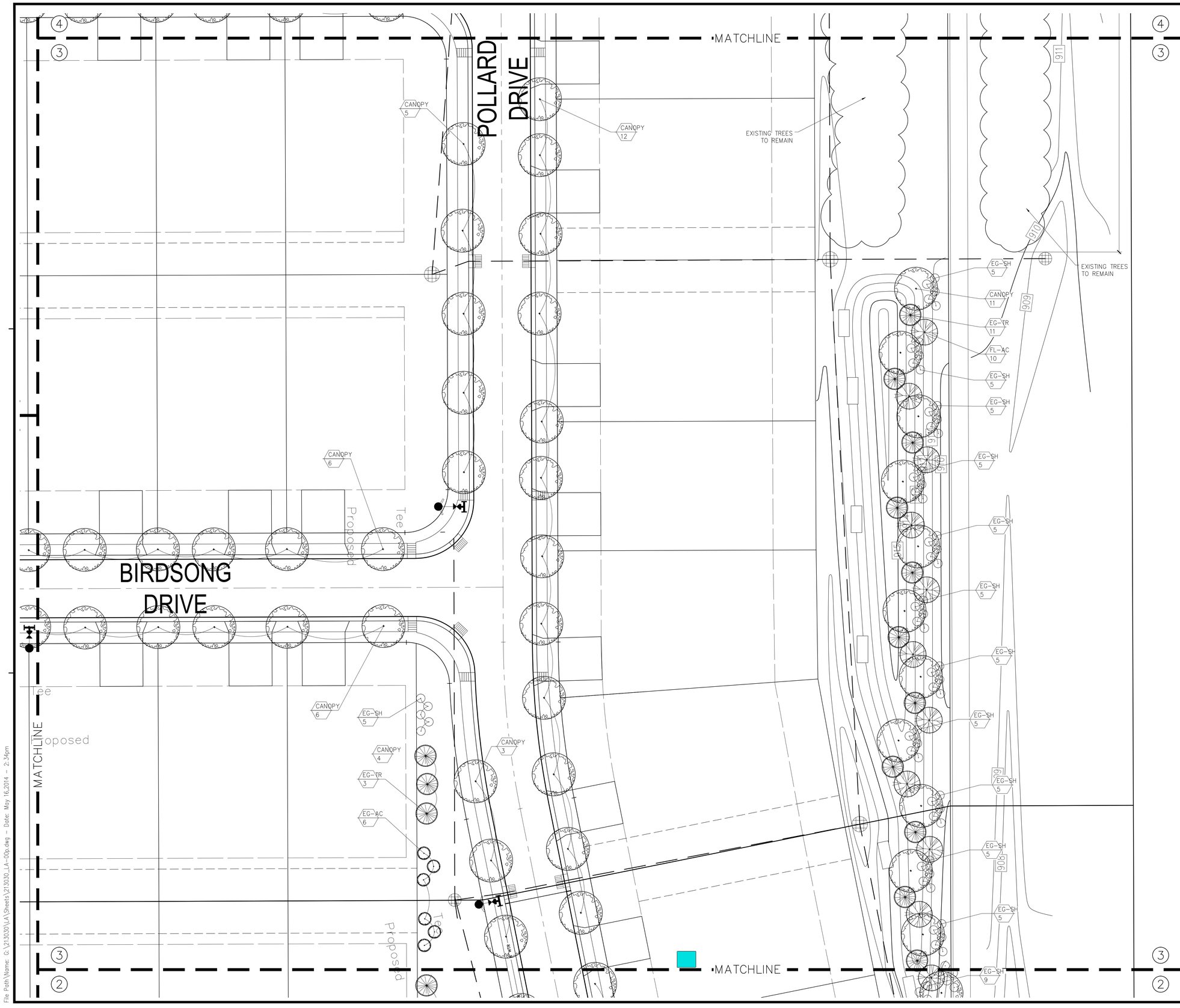

LANDSCAPE LEGEND

	CANOPY SHADE TREE 8–10 Ft. Height; 2 In. Caliper (min.) Qty: 448
	FLOWERING ACCENT TREE 6–8 Ft. Height; 2 In. Caliper (min.) Qty: 131
	EVERGREEN TREE 6–8 Ft. Height; Qty: 127
	EVERGREEN ACCENT TREE 5–6 Ft. Height; Qty: 12
	EVERGREEN SHRUB 18 In. Overall Height; Qty: 539

Botanic Name– Common Name

Canopy Shade Trees
Acer campestre– Hedge Maple
Acer saccharum 'Fall Fiesta'– Fall Fiesta Sugar Maple
Gleditsia triacanthos inermis 'Skycole'– Skyline Honeylocust
Koelreuteria paniculata– Golden Rain Tree
Liriodendron tulipifera– Tulip Tree
Tilia cordata 'Greenspire'– Greenspire Linden

Flowering Accent Trees
Amelanchier x. grandiflora 'Autumn Brilliance'– Autumn Brilliance Serviceberry
Cercis Canadensis– Eastern Redbud
Cornus florida– Flowering Dogwood
Magnolia soulangiana– Saucer Magnolia
Malus 'Snow Drift'– Snow Drift Crabapple
Syringa reticulata– Japanese Tree Lilac

Evergreen Trees
Abies concolor– Concolor Fir
Calocedrus decurrens–Incense Cedar
Chamaecyparis obtuse– Hinoki Cypress
Larix kaempferi– Japanese Larch
Picea abies– Norway Spruce
Picea pungens 'Glauca'– Colorado Blue Spruce
Pinus strobus 'Fastigiata'– White Pine
Pinus thunbergii– Japanese Black Pine
Tsuga Canadensis– Canadian Hemlock

Evergreen Accent Tree
Magnolia virginiana 'Moonglow'– Moonglow Sweet Bay Magnolia
Picea abies 'Virgata'– Snake Fir
Pinus mugo– Mugo Pine
Pinus virginiana 'Wate's Golden'– Wate's Golden Virginia Pine
Taxus cuspidate 'Capitata'– Capitata Japanese Yew
Thuja occidentalis 'Dark Green'– Dark Green American Arborvitae
Xanthocyparis nootkatensis 'Pendula'– Weeping Nootka Cypress

Evergreen Shrub
Buxus sempervirens 'Pullman'– Pullman Boxwood
Euonymus fortune 'Emerald Gaiety'– Emerald Gaiety Wintercreeper
Ilex 'Mesdob' China Girl– China Girl Holly
Ilex glabra 'Green Magic'– Green Magic Inkberry Holly
Ilex opaca– American Holly
Juniperus chinensis 'Blue Alps'– Blue Alps Juniper
Juniperus x pfitzeriana 'Sea Green'– Sea Green Juniper
Kalmia latifolia– Mountain Laurel
Mahonia aquifolium– Oregon Grape Holly
Pieris japonica 'Mountain Fire'– Mountain Fire Japanese Pieris
Taxus x media 'Hatfieldii'– Hatfield Yew
Yucca filamentosa– Adam's Needle

NOTE:
A Minimum of one shade tree and one shrub will be planted on each lot in order to be in compliance with on-site landscape requirements.

0' 10' 20' 40'
SCALE: 1"=20'-0"
NORTH

canin associates
Urban Planners • Architects • Landscape Architects
500 Delaney Avenue, Orlando, Florida 32801 (407)422-4040
WWW.CANIN.COM COPYRIGHT (C) 2014 CANIN ASSOCIATES, INC.

REVISIONS:
Carmel, IN 46032

PREPARED FOR:
Estridge Development Management, LLC
12965 Old Meridian Street
Carmel, IN 46032
317-669-6209

Harmony Section One
Single Family Subdivision
Westfield, Indiana
LANDSCAPE PLANS

DATE:	DRAWN BY: AWH
ISSUED:	CHECKED BY: GSW
JOB NUMBER: 14102	
SHEET # LA03	

File Path\Name: G:\213030\LA\Sheets\213030_LA-00p.dwg – Date: May 16,2014 – 2:34pm

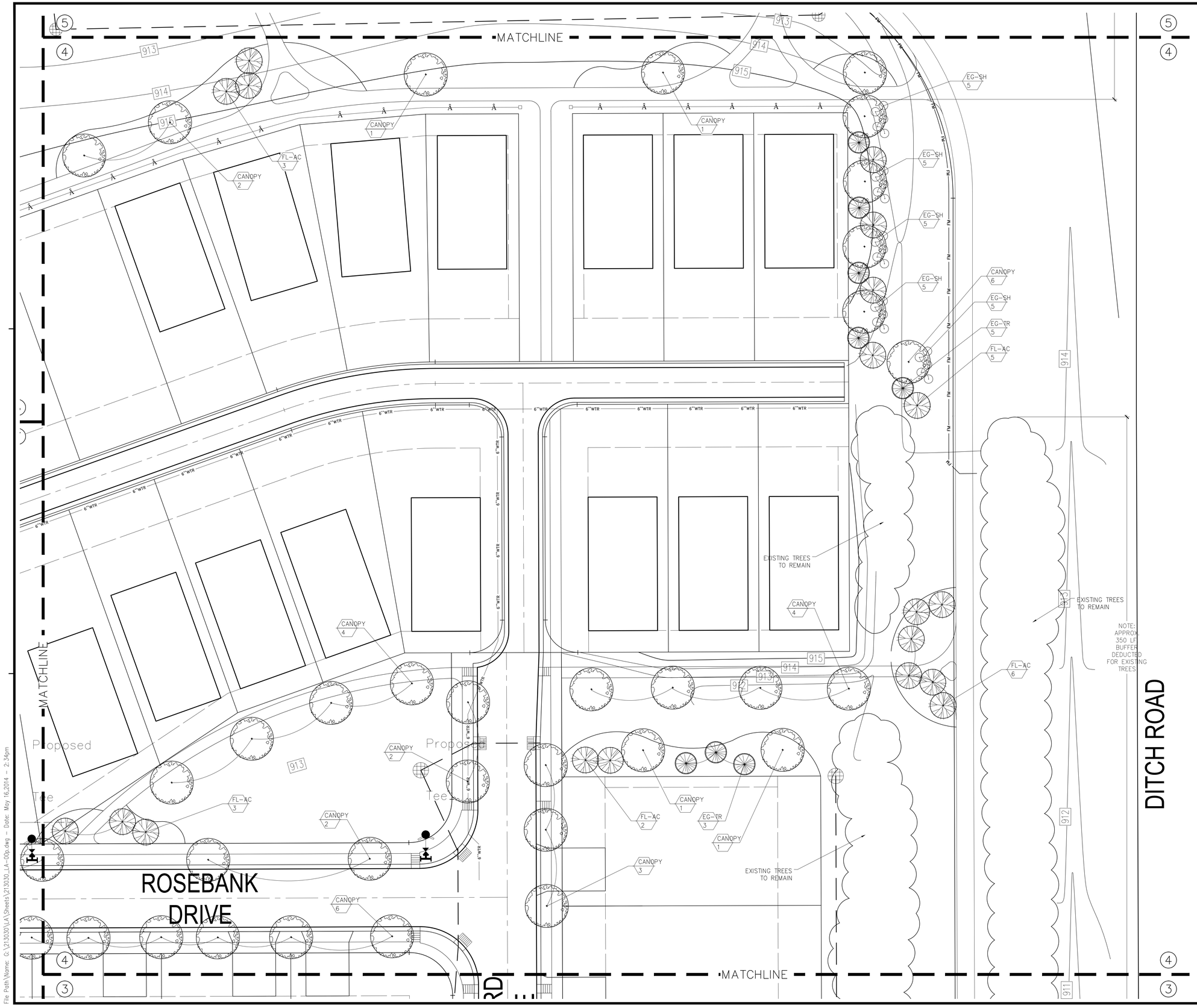

LANDSCAPE LEGEND

	CANOPY SHADE TREE 8–10 Ft. Height; 2 In. Caliper (min.) Qty: 448
	FLOWERING ACCENT TREE 6–8 Ft. Height; 2 In. Caliper (min.) Qty: 131
	EVERGREEN TREE 6–8 Ft. Height; Qty: 127
	EVERGREEN ACCENT TREE 5–6 Ft. Height; Qty: 12
	EVERGREEN SHRUB 18 In. Overall Height; Qty: 539

Botanic Name– Common Name

Canopy Shade Trees
Acer campestre– Hedge Maple
Acer saccharum 'Fall Fiesta'– Fall Fiesta Sugar Maple
Gleditsia triacanthos inermis 'Skycole'– Skyline Honeylocust
Koelreuteria paniculata– Golden Rain Tree
Liriodendron tulipifera– Tulip Tree
Tilia cordata 'Greenspire'– Greenspire Linden

Flowering Accent Trees
Amelanchier x. grandiflora 'Autumn Brilliance'–
Autumn Brilliance Serviceberry
Cercis Canadensis– Eastern Redbud
Cornus florida– Flowering Dogwood
Magnolia soulangiana– Saucer Magnolia
Malus 'Snow Drift'– Snow Drift Crabapple
Syringa reticulata– Japanese Tree Lilac

Evergreen Trees
Abies concolor– Concolor Fir
Calocedrus decurrens–Incense Cedar
Chamaecyparis obtusa– Hinoki Cypress
Larix kaempferi–Japanese Larch
Picea abies– Norway Spruce
Picea pungens 'Glauca'– Colorado Blue Spruce
Pinus strobus 'Fastigiata'– White Pine
Pinus thunbergii– Japanese Black Pine
Tsuga Canadensis– Canadian Hemlock

Evergreen Accent Tree
Magnolia virginiana 'Moonglow'– Moonglow Sweet Bay Magnolia
Picea abies 'Virgata'– Snake Fir
Pinus mugo– Mugo Pine
Pinus virginiana 'Wate's Golden'–
Wate's Golden Virginia Pine
Taxus cuspidate 'Capitata'– Capitata Japanese Yew
Thuja occidentalis 'Dark Green'–
Dark Green American Arborvitae
Xanthocyparis nootkatensis 'Pendula'–
Weeping Nootka Cypress

Evergreen Shrub
Buxus sempervirens 'Pullman'– Pullman Boxwood
Euonymus fortune 'Emerald Gaiety'–
Emerald Gaiety Wintercreeper
Ilex 'Mesdob' China Girl– China Girl Holly
Ilex glabra 'Green Magic'– Green Magic Inkberry Holly
Ilex opaca– American Holly
Juniperus chinensis 'Blue Alps'– Blue Alps Juniper
Juniperus x pfitzeriana 'Sea Green'– Sea Green Juniper
Kalmia latifolia– Mountain Laurel
Mahonia aquifolium– Oregon Grape Holly
Pieris japonica 'Mountain Fire'– Mountain Fire Japanese Pieris
Taxus x media 'Hatfieldii'– Hatfield Yew
Yucca filamentosa– Adam's Needle

NOTE:
A Minimum of one shade tree and one shrub will be planted on each lot in order to be in compliance with on–site landscape requirements.

0' 10' 20' 40'
SCALE: 1"=20'–0"
NORTH

canin associates
Urban Planners • Architects • Landscape Architects
5001 Delaney Avenue, Orlando, Florida 32801 (407)422-4040
WWW.CANIN.COM

COPYRIGHT (C) 2014 CANIN ASSOCIATES, INC.

REVISIONS:
Carmel, IN 46032

PREPARED FOR:
Estridge Development Management, LLC
12965 Old Meridian Street
Carmel, IN 46032
317-669-6209

Harmony Section One
Single Family Subdivision
Westfield, Indiana

LANDSCAPE PLANS

DATE:	DRAWN BY: AWH
ISSUED:	CHECKED BY: GSW
JOB NUMBER: 14102	
SHEET # LA04	

File Path Name: G:\213030\LA\Sheets\213030_LA-00p.dwg – Date: May 16,2014 – 2:34pm

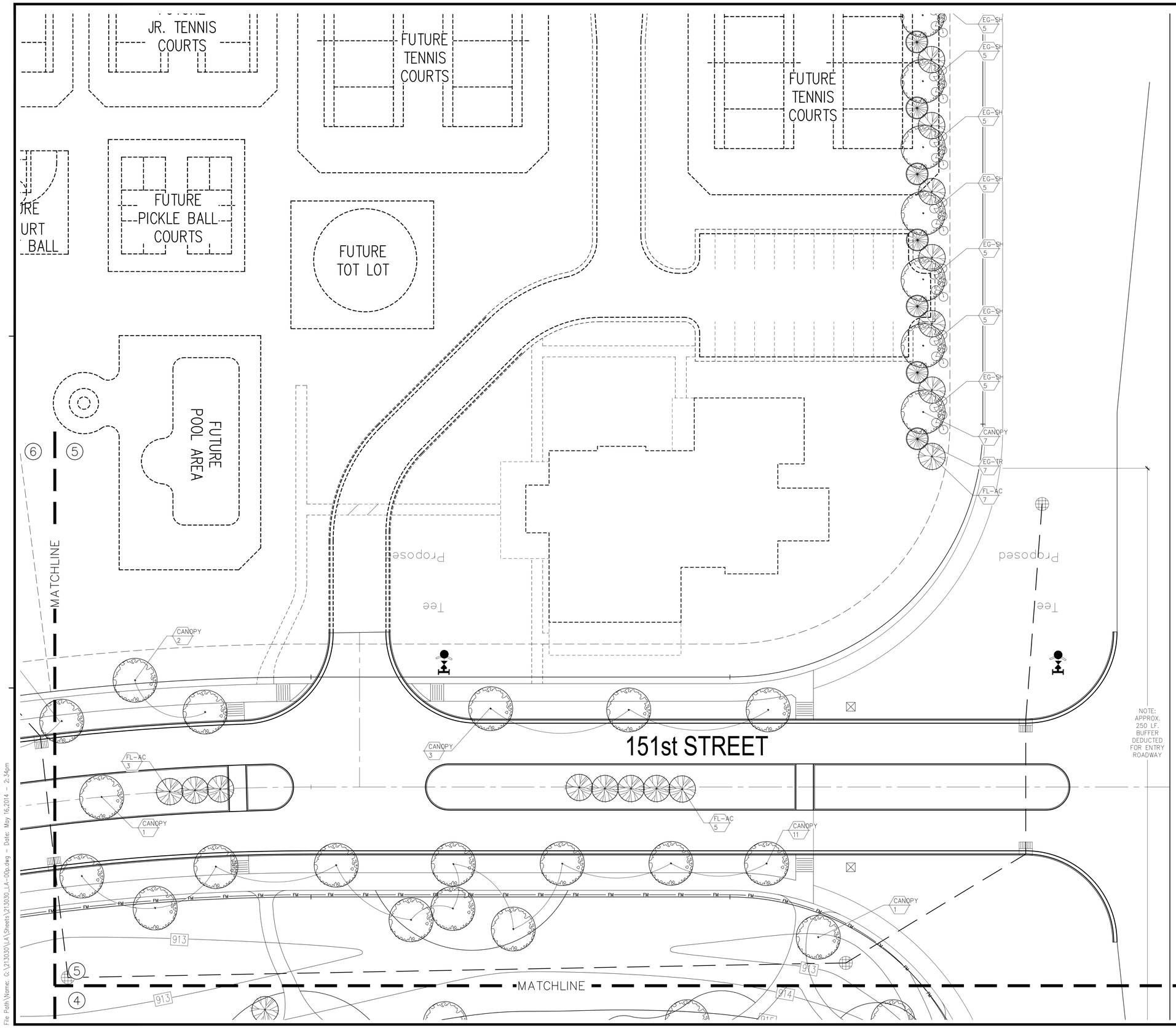

LANDSCAPE LEGEND

	CANOPY SHADE TREE 8-10 Ft. Height; 2 In. Caliper (min.) Qty: 448
	FLOWERING ACCENT TREE 6-8 Ft. Height; 2 In. Caliper (min.) Qty: 131
	EVERGREEN TREE 6-8 Ft. Height; Qty: 127
	EVERGREEN ACCENT TREE 5-6 Ft. Height; Qty: 12
	EVERGREEN SHRUB 18 In. Overall Height; Qty: 539

Botanic Name- Common Name

Canopy Shade Trees
Acer campestre- Hedge Maple
Acer saccharum 'Fall Fiesta'- Fall Fiesta Sugar Maple
Gleditsia triacanthos inermis 'Skycole'- Skyline Honeylocust
Koelreuteria paniculata- Golden Rain Tree
Liriodendron tulipifera- Tulip Tree
Tilia cordata 'Greenspire'- Greenspire Linden

Flowering Accent Trees
Amelanchier x. grandiflora 'Autumn Brilliance'-
Autumn Brilliance Serviceberry
Cercis Canadensis- Eastern Redbud
Cornus florida- Flowering Dogwood
Magnolia soulangiana- Saucer Magnolia
Malus 'Snow Drift'- Snow Drift Crabapple
Syringa reticulata- Japanese Tree Lilac

Evergreen Trees
Abies concolor- Concolor Fir
Calocedrus decurrens-Incense Cedar
Chamaecyparis obtuse- Hinoki Cypress
Larix kaempferi-Japanese Larch
Picea abies- Norway Spruce
Picea pungens 'Glauca'- Colorado Blue Spruce
Pinus strobus 'Fastigiata'- White Pine
Pinus thunbergii- Japanese Black Pine
Tsuga Canadensis- Canadian Hemlock

Evergreen Accent Tree
Magnolia virginiana 'Moonglow'- Moonglow Sweet Bay Magnolia
Picea abies 'Virgata'- Snake Fir
Pinus mugo- Mugo Pine
Pinus virginiana 'Wate's Golden'-
Wate's Golden Virginia Pine
Taxus cuspidate 'Capitata'- Capitata Japanese Yew
Thuja occidentalis 'Dark Green'-
Dark Green American Arborvitae
Xanthocyparis nootkatensis 'Pendula'-
Weeping Nootka Cypress

Evergreen Shrub
Buxus sempervirens 'Pullman'- Pullman Boxwood
Euonymus fortune 'Emerald Gaiety'-
Emerald Gaiety Wintercreeper
Ilex 'Mesoba' China Girl- China Girl Holly
Ilex glabra 'Green Magic'- Green Magic Inkberry Holly
Ilex opaca- American Holly
Juniperus chinensis 'Blue Alps'- Blue Alps Juniper
Juniperus x pfitzeriana 'Sea Green'- Sea Green Juniper
Kalmia latifolia- Mountain Laurel
Mahonia aquifolium- Oregon Grape Holly
Pieris japonica 'Mountain Fire'- Mountain Fire Japanese Pieris
Taxus x media 'Hatfieldii'- Hatfield Yew
Yucca filamentosa- Adam's Needle

NOTE:
A Minimum of one shade tree and one shrub will be planted on each lot in order to be in compliance with on-site landscape requirements.

canin associates
Urban Planners • Architects • Landscape Architects
5000 Delaney Avenue, Orlando, Florida 32801 (407)422-4040
WWW.CANIN.COM

COPYRIGHT (C) 2014 CANIN ASSOCIATES, INC.

REVISIONS:
Carmel, IN 46032

PREPARED FOR:
Estridge Development Management, LLC
12965 Old Meridian Street
Carmel, IN 46032
317-669-6209

Harmony Section One
Single Family Subdivision
Westfield, Indiana
LANDSCAPE PLANS

DATE:	DRAWN BY: AWH
ISSUED:	CHECKED BY: GSW
JOB NUMBER: 14102	
SHEET # LA05	

File Path Name: G:\213030\LA\Sheets\213030_LA-00p.dwg - Date: May 16,2014 - 2:34pm

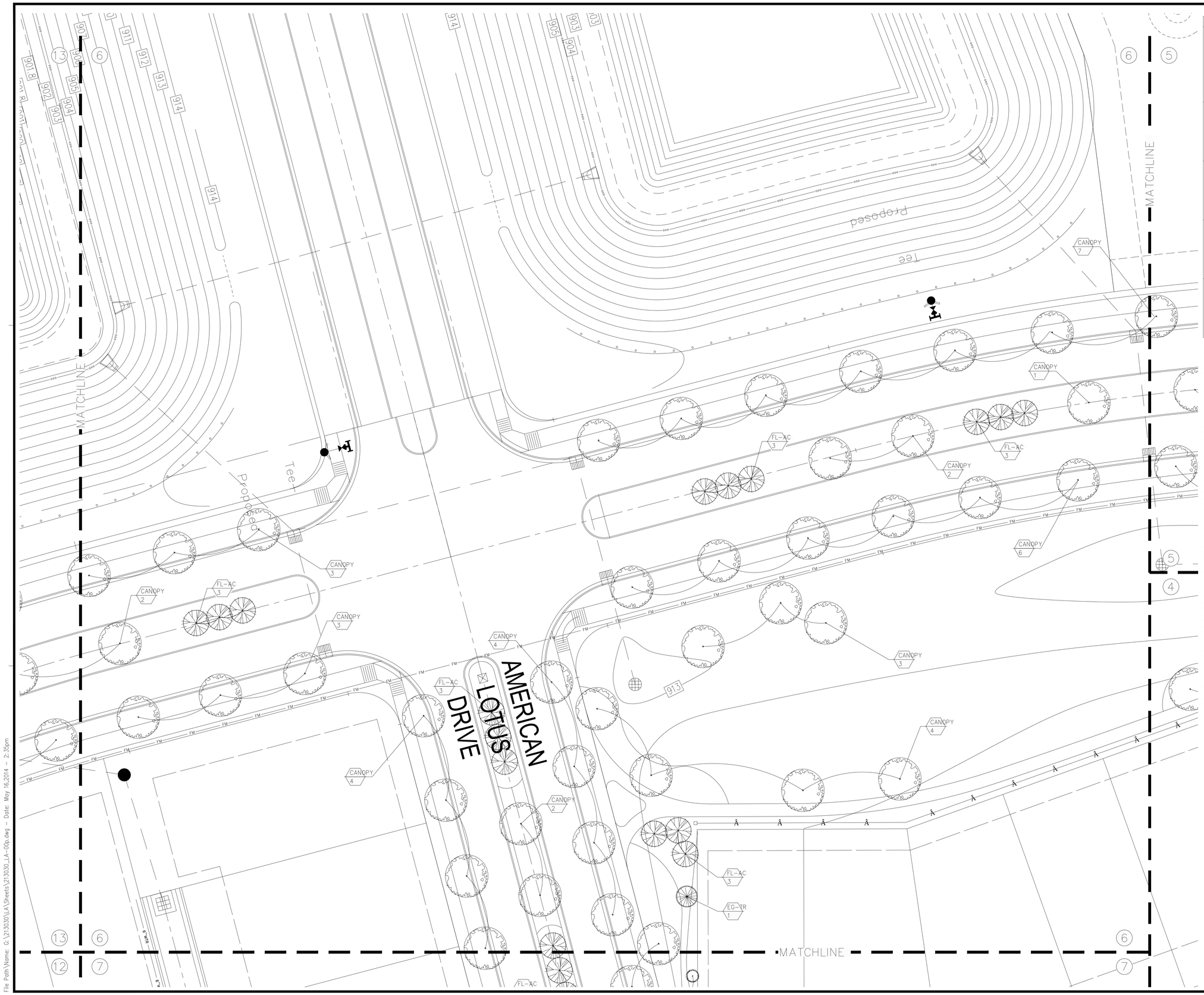

LANDSCAPE LEGEND

	CANOPY SHADE TREE 8-10 Ft. Height; 2 In. Caliper (min.) Qty: 448
	FLOWERING ACCENT TREE 6-8 Ft. Height; 2 In. Caliper (min.) Qty: 131
	EVERGREEN TREE 6-8 Ft. Height; Qty: 127
	EVERGREEN ACCENT TREE 5-6 Ft. Height; Qty: 12
	EVERGREEN SHRUB 18 In. Overall Height; Qty: 539

Botanic Name- Common Name

Canopy Shade Trees
Acer campestre- Hedge Maple
Acer saccharum 'Fall Fiesta'- Fall Fiesta Sugar Maple
Gleditsia triacanthos inermis 'Skycole'- Skyline Honeylocust
Koelreuteria paniculata- Golden Rain Tree
Liriodendron tulipifera- Tulip Tree
Tilia cordata 'Greenspire'- Greenspire Linden

Flowering Accent Trees
Amelanchier x. grandiflora 'Autumn Brilliance'- Autumn Brilliance Serviceberry
Cercis Canadensis- Eastern Redbud
Cornus florida- Flowering Dogwood
Magnolia soulangiana- Saucer Magnolia
Malus 'Snow Drift'- Snow Drift Crabapple
Syringa reticulata- Japanese Tree Lilac

Evergreen Trees
Abies concolor- Concolor Fir
Calocedrus decurrens-Incense Cedar
Chamaecyparis obtuse- Hinoki Cypress
Larix kaempferi-Japanese Larch
Picea abies- Norway Spruce
Picea pungens 'Glauca'- Colorado Blue Spruce
Pinus strobus 'Fastigiata'- White Pine
Pinus thunbergii- Japanese Black Pine
Tsuga Canadensis- Canadian Hemlock

Evergreen Accent Tree
Magnolia virginiana 'Moonglow'- Moonglow Sweet Bay Magnolia
Picea abies 'Virgata'- Snake Fir
Pinus mugo- Mugo Pine
Pinus virginiana 'Wate's Golden'- Wate's Golden Virginia Pine
Taxus cuspidate 'Capitata'- Capitata Japanese Yew
Thuja occidentalis 'Dark Green'- Dark Green American Arborvitae
Xanthocyparis nootkatensis 'Pendula'- Weeping Nootka Cypress

Evergreen Shrub
Buxus sempervirens 'Pullman'- Pullman Boxwood
Euonymus fortune 'Emerald Gaiety'- Emerald Gaiety Wintercreeper
Ilex 'Mesdob' China Girl- China Girl Holly
Ilex glabra 'Green Magic'- Green Magic Inkberry Holly
Ilex opaca- American Holly
Juniperus chinensis 'Blue Alps'- Blue Alps Juniper
Juniperus x pfitzeriana 'Sea Green'- Sea Green Juniper
Kalmia latifolia- Mountain Laurel
Mahonia aquifolium- Oregon Grape Holly
Pieris japonica 'Mountain Fire'- Mountain Fire Japanese Pieris
Taxus x media 'Hatfieldii'- Hatfield Yew
Yucca filamentosa- Adam's Needle

NOTE:
A Minimum of one shade tree and one shrub will be planted on each lot in order to be in compliance with on-site landscape requirements.

0' 10' 20' 40'
SCALE: 1"=20'-0"
NORTH

cann associates
Urban Planners • Architects • Landscape Architects
500 Delaney Avenue, Orlando, Florida 32801 (407)422-4040
WWW.CANN.COM

COPYRIGHT (C) 2014 CANN ASSOCIATES, INC.

REVISIONS:
Carmel, IN 46032

PREPARED FOR:
Estridge Development Management, LLC
12965 Old Meridian Street
Carmel, IN 46032
317-669-6209

Harmony Section One
Single Family Subdivision
Westfield, Indiana
LANDSCAPE PLANS

DATE:	DRAWN BY: AWH
ISSUED:	CHECKED BY: GSW
JOB NUMBER: 14102	
SHEET # LA06	

File Path Name: G:\213030\LA\Sheets\213030_LA-00p.dwg - Date: May 16,2014 - 2:35pm

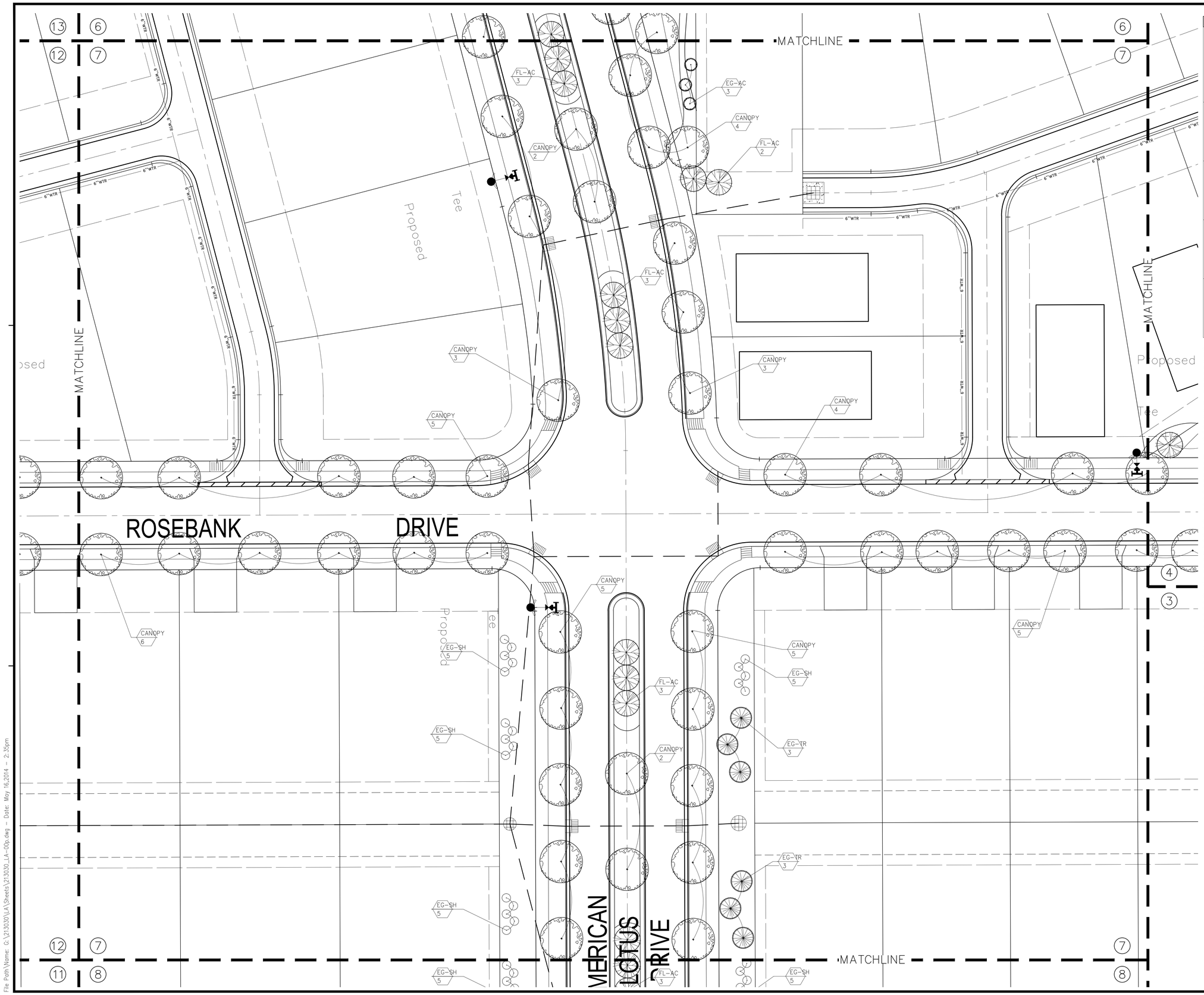

LANDSCAPE LEGEND

	CANOPY SHADE TREE 8-10 Ft. Height; 2 In. Caliper (min.) Qty: 448
	FLOWERING ACCENT TREE 6-8 Ft. Height; 2 In. Caliper (min.) Qty: 131
	EVERGREEN TREE 6-8 Ft. Height; Qty: 127
	EVERGREEN ACCENT TREE 5-6 Ft. Height; Qty: 12
	EVERGREEN SHRUB 18 In. Overall Height; Qty: 539

Botanic Name– Common Name

Canopy Shade Trees
Acer campestre– Hedge Maple
Acer saccharum 'Fall Fiesta'– Fall Fiesta Sugar Maple
Gleditsia triacanthos inermis 'Skycole'– Skyline Honeylocust
Koelreuteria paniculata– Golden Rain Tree
Liriodendron tulipifera– Tulip Tree
Tilia cordata 'Greenspire'– Greenspire Linden

Flowering Accent Trees
Amelanchier x. grandiflora 'Autumn Brilliance'– Autumn Brilliance Serviceberry
Cercis Canadensis– Eastern Redbud
Cornus florida– Flowering Dogwood
Magnolia soulangiana– Saucer Magnolia
Malus 'Snow Drift'– Snow Drift Crabapple
Syringa reticulata– Japanese Tree Lilac

Evergreen Trees
Abies concolor– Concolor Fir
Calocedrus decurrens–Incense Cedar
Chamaecyparis obtusa– Hinoki Cypress
Larix kaempferi–Japanese Larch
Picea abies– Norway Spruce
Picea pungens 'Glauca'– Colorado Blue Spruce
Pinus strobus 'Fastigiata'– White Pine
Pinus thunbergii– Japanese Black Pine
Tsuga Canadensis– Canadian Hemlock

Evergreen Accent Tree
Magnolia virginiana 'Moonglow'– Moonglow Sweet Bay Magnolia
Picea abies 'Virgata'– Snake Fir
Pinus mugo– Mugo Pine
Pinus virginiana 'Wate's Golden'– Wate's Golden Virginia Pine
Taxus cuspidate 'Capitata'– Capitata Japanese Yew
Thuja occidentalis 'Dark Green'– Dark Green American Arborvitae
Xanthocyparis nootkatensis 'Pendula'– Weeping Nootka Cypress

Evergreen Shrub
Buxus sempervirens 'Pullman'– Pullman Boxwood
Euonymus fortune 'Emerald Gaiety'– Emerald Gaiety Wintercreeper
Ilex 'Mesada' China Girl– China Girl Holly
Ilex glabra 'Green Magic'– Green Magic Inkberry Holly
Ilex opaca– American Holly
Juniperus chinensis 'Blue Alps'– Blue Alps Juniper
Juniperus x pfitzeriana 'Sea Green'– Sea Green Juniper
Kalmia latifolia– Mountain Laurel
Mahonia aquifolium– Oregon Grape Holly
Pieris japonica 'Mountain Fire'– Mountain Fire Japanese Pieris
Taxus x media 'Hatfieldii'– Hatfield Yew
Yucca filamentosa– Adam's Needle

NOTE:
A Minimum of one shade tree and one shrub will be planted on each lot in order to be in compliance with on-site landscape requirements.

0' 10' 20' 40'
SCALE: 1"=20'-0"
NORTH

canin associates
Urban Planners • Architects • Landscape Architects
500 Delaney Avenue, Orlando, Florida 32801 (407)422-4040
WWW.CANIN.COM

COPYRIGHT (C) 2014 CANIN ASSOCIATES, INC.

REVISIONS:
Carmel, IN 46032

PREPARED FOR:
Estridge Development Management, LLC
12965 Old Meridian Street
Carmel, IN 46032
317-669-6209

Harmony Section One
Single Family Subdivision
Westfield, Indiana
LANDSCAPE PLANS

DATE:	DRAWN BY: AWH
ISSUED:	CHECKED BY: GSW
JOB NUMBER: 14102	
SHEET # LA07	

File Path Name: G:\213030\LA\Sheets\213030_LA-00p.dwg – Date: May 16,2014 – 2:35pm

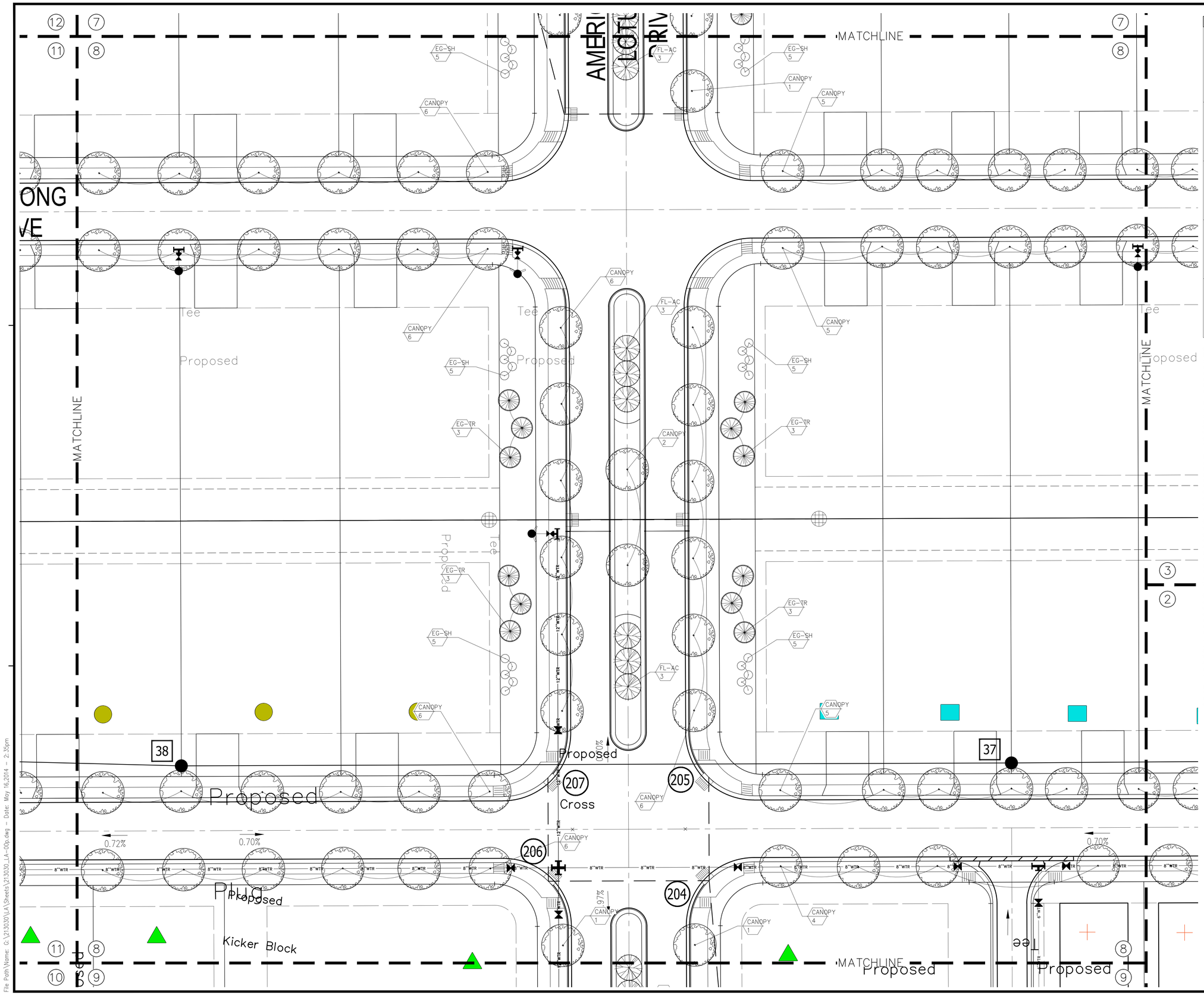

LANDSCAPE LEGEND

CANOPY SHADE TREE 8-10 Ft. Height; 2 In. Caliper (min.) Qty: 448	
FLOWERING ACCENT TREE 6-8 Ft. Height; 2 In. Caliper (min.) Qty: 131	
EVERGREEN TREE 6-8 Ft. Height; Qty: 127	
EVERGREEN ACCENT TREE 5-6 Ft. Height; Qty: 12	
EVERGREEN SHRUB 18 In. Overall Height; Qty: 539	

Botanic Name- Common Name

Canopy Shade Trees

Acer campestre- Hedge Maple
Acer saccharum 'Fall Fiesta'- Fall Fiesta Sugar Maple
Gleditsia triacanthos inermis 'Skycole'- Skyline Honeylocust
Koelreuteria paniculata- Golden Rain Tree
Liriodendron tulipifera- Tulip Tree
Tilia cordata 'Greenspire'- Greenspire Linden

Flowering Accent Trees

Amelanchier x. grandiflora 'Autumn Brilliance'- Autumn Brilliance Serviceberry
Cercis Canadensis- Eastern Redbud
Cornus florida- Flowering Dogwood
Magnolia soulangiana- Saucer Magnolia
Malus 'Snow Drift'- Snow Drift Crabapple
Syringa reticulata- Japanese Tree Lilac

Evergreen Trees

Abies concolor- Concolor Fir
Calocedrus decurrens-Incense Cedar
Chamaecyparis obtuse- Hinoki Cypress
Larix kaempferi-Japanese Larch
Picea abies- Norway Spruce
Picea pungens 'Glauca'- Colorado Blue Spruce
Pinus strobus 'Fastigiata'- White Pine
Pinus thunbergii- Japanese Black Pine
Tsuga Canadensis- Canadian Hemlock

Evergreen Accent Tree

Magnolia virginiana 'Moonglow'- Moonglow Sweet Bay Magnolia
Picea abies 'Virgata'- Snake Fir
Pinus mugo- Mugo Pine
Pinus virginiana 'Wate's Golden'- Wate's Golden Virginia Pine
Taxus cuspidate 'Capitata'- Capitata Japanese Yew
Thuja occidentalis 'Dark Green'- Dark Green American Arborvitae
Xanthocyparis nootkatensis 'Pendula'- Weeping Nootka Cypress

Evergreen Shrub

Buxus sempervirens 'Pullman'- Pullman Boxwood
Euonymus fortune 'Emerald Gaiety'- Emerald Gaiety Wintercreeper
Ilex 'Mesdob' China Girl- China Girl Holly
Ilex glabra 'Green Magic'- Green Magic Inkberry Holly
Ilex opaca- American Holly
Juniperus chinensis 'Blue Alps'- Blue Alps Juniper
Juniperus x pfitzeriana 'Sea Green'- Sea Green Juniper
Kalmia latifolia- Mountain Laurel
Mahonia aquifolium- Oregon Grape Holly
Pieris japonica 'Mountain Fire'- Mountain Fire Japanese Pieris
Taxus x media 'Hatfieldii'- Hatfield Yew
Yucca filamentosa- Adam's Needle

NOTE:
A Minimum of one shade tree and one shrub will be planted on each lot in order to be in compliance with on-site landscape requirements.

cann associates
Urban Planners • Architects • Landscape Architects
500 Delaney Avenue, Orlando, Florida 32801 (407)422-4040

WWW.CANN.COM COPYRIGHT (C) 2014 CANN ASSOCIATES, INC.

REVISIONS:
Carmel, IN 46032

PREPARED FOR:
Estridge Development Management, LLC
12965 Old Meridian Street
Carmel, IN 46032
317-669-6209

Harmony Section One
Single Family Subdivision
Westfield, Indiana

LANDSCAPE PLANS

DATE:	DRAWN BY: AWH
ISSUED:	CHECKED BY: GSW
JOB NUMBER: *14102*	
SHEET # *LA08*	

File Path\Name: G:\213030\LA\Sheets\213030_LA-00p.dwg - Date: May 16,2014 - 2:35pm

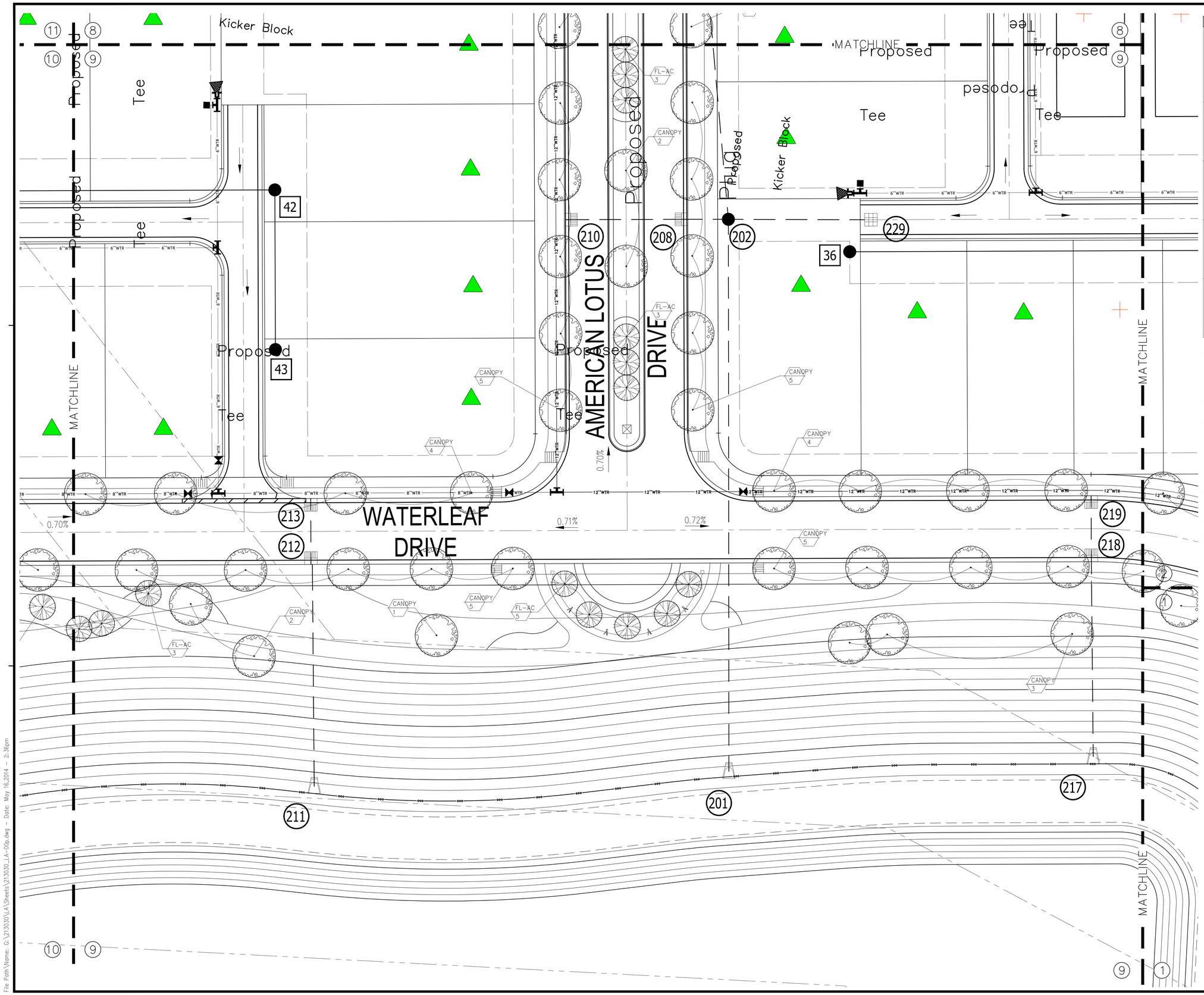

LANDSCAPE LEGEND

	CANOPY SHADE TREE 8–10 Ft. Height; 2 In. Caliper (min.) Qty: 448
	FLOWERING ACCENT TREE 6–8 Ft. Height; 2 In. Caliper (min.) Qty: 131
	EVERGREEN TREE 6–8 Ft. Height; Qty: 127
	EVERGREEN ACCENT TREE 5–6 Ft. Height; Qty: 12
	EVERGREEN SHRUB 18 In. Overall Height; Qty: 539

Botanic Name– Common Name

Canopy Shade Trees
Acer campestre– Hedge Maple
Acer saccharum 'Fall Fiesta'– Fall Fiesta Sugar Maple
Gleditsia triacanthos inermis 'Skycole'– Skyline Honeylocust
Koelreuteria paniculata– Golden Rain Tree
Liriodendron tulipifera– Tulip Tree
Tilia cordata 'Greenspire'– Greenspire Linden

Flowering Accent Trees
Amelanchier x. grandiflora 'Autumn Brilliance'– Autumn Brilliance Serviceberry
Cercis Canadensis– Eastern Redbud
Cornus florida– Flowering Dogwood
Magnolia soulangiana– Saucer Magnolia
Malus 'Snow Drift'– Snow Drift Crabapple
Syringa reticulata– Japanese Tree Lilac

Evergreen Trees
Abies concolor– Concolor Fir
Calocedrus decurrens–Incense Cedar
Chamaecyparis obtuse– Hinoki Cypress
Larix koempferi– Japanese Larch
Picea abies– Norway Spruce
Picea pungens 'Glauca'– Colorado Blue Spruce
Pinus strobus 'Fastigiata'– White Pine
Pinus thunbergii– Japanese Black Pine
Tsuga Canadensis– Canadian Hemlock

Evergreen Accent Tree
Magnolia virginiana 'Moonglow'– Moonglow Sweet Bay Magnolia
Picea abies 'Virgata'– Snake Fir
Pinus mugo– Mugo Pine
Pinus virginiana 'Wate's Golden'– Wate's Golden Virginia Pine
Taxus cuspidate 'Capitata'– Capitata Japanese Yew
Thuja occidentalis 'Dark Green'– Dark Green American Arborvitae
Xanthocyparis nootkatensis 'Pendula'– Weeping Nootka Cypress

Evergreen Shrub
Buxus sempervirens 'Pullman'– Pullman Boxwood
Euonymus fortune 'Emerald Gaiety'– Emerald Gaiety Wintercreeper
Ilex 'Mesida' China Girl– China Girl Holly
Ilex glabra 'Green Magic'– Green Magic Inkberry Holly
Ilex opaca– American Holly
Juniperus chinensis 'Blue Alps'– Blue Alps Juniper
Juniperus x pfitzeriana 'Sea Green'– Sea Green Juniper
Kalmia latifolia– Mountain Laurel
Mahonia aquifolium– Oregon Grape Holly
Pieris japonica 'Mountain Fire'– Mountain Fire Japanese Pieris
Taxus x media 'Hatfieldii'– Hatfield Yew
Yucca filamentosa– Adam's Needle

NOTE:
A Minimum of one shade tree and one shrub will be planted on each lot in order to be in compliance with on-site landscape requirements.

0' 10' 20' 40'
SCALE: 1"=20'-0"
NORTH

canin associates
Urban Planners • Architects • Landscape Architects
500 Delaney Avenue, Orlando, Florida 32801 (407)422-4040
WWW.CANIN.COM

COPYRIGHT (C) 2014 CANIN ASSOCIATES, INC.

REVISIONS:
Carmel, IN 46032

PREPARED FOR:
Estridge Development Management, LLC
12965 Old Meridian Street
Carmel, IN 46032
317-669-6209

Harmony Section One
Single Family Subdivision
Westfield, Indiana
LANDSCAPE PLANS

DATE:	DRAWN BY: AWH
ISSUED:	CHECKED BY: GSW
JOB NUMBER: 14102	
SHEET # LA09	

File Path\Name: G:\213030\LA\Sheets\213030_LA-00p.dwg – Date: May 16,2014 – 2:36pm

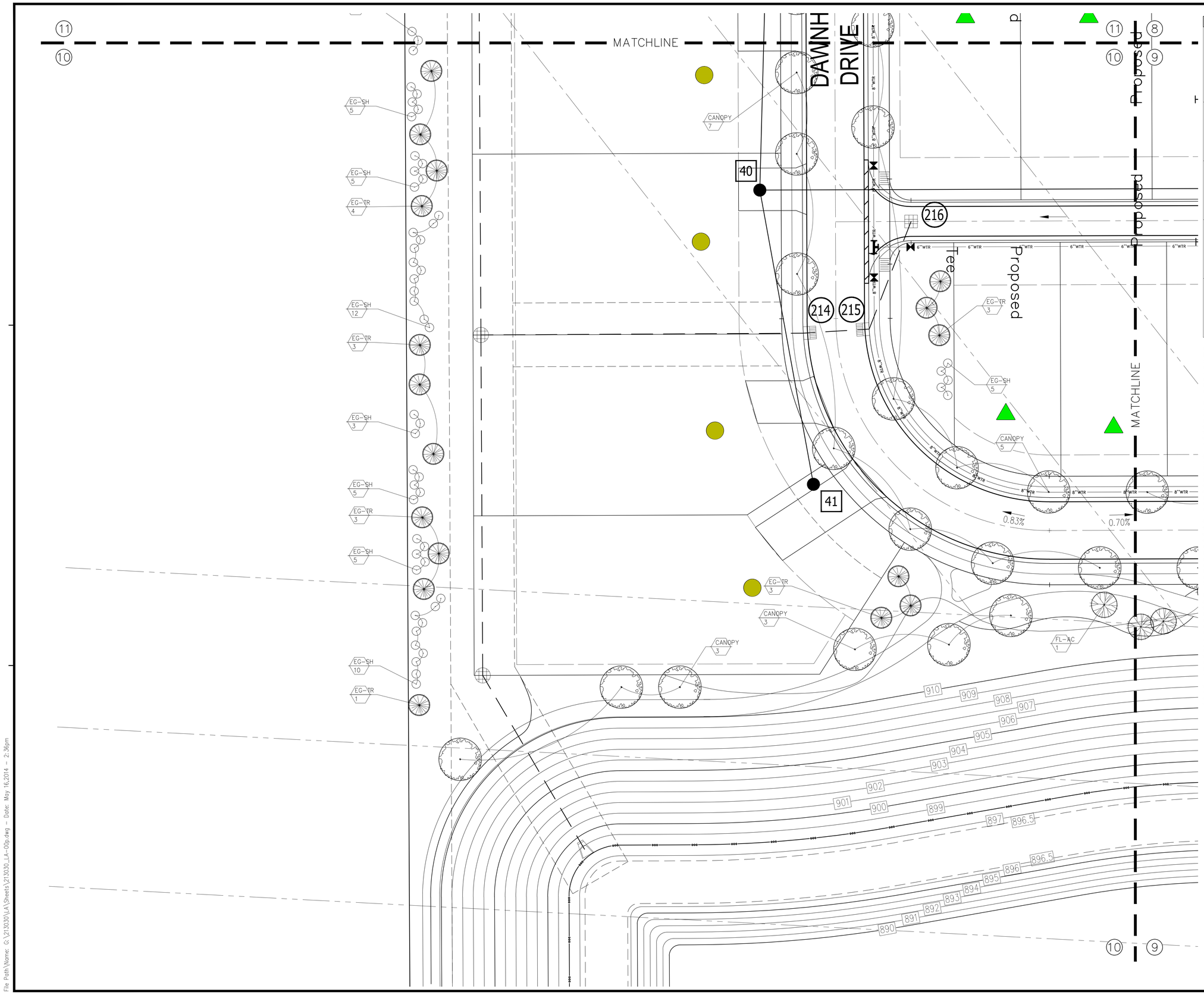

LANDSCAPE LEGEND

CANOPY SHADE TREE 8-10 Ft. Height; 2 In. Caliper (min.) Qty: 448	
FLOWERING ACCENT TREE 6-8 Ft. Height; 2 In. Caliper (min.) Qty: 131	
EVERGREEN TREE 6-8 Ft. Height; Qty: 127	
EVERGREEN ACCENT TREE 5-6 Ft. Height; Qty: 12	
EVERGREEN SHRUB 18 In. Overall Height; Qty: 539	

Botanic Name– Common Name

Canopy Shade Trees
Acer campestre– Hedge Maple
Acer saccharum 'Fall Fiesta'– Fall Fiesta Sugar Maple
Gleditsia triacanthos inermis 'Skycole'– Skyline Honeylocust
Koelreuteria paniculata– Golden Rain Tree
Liriodendron tulipifera– Tulip Tree
Tilia cordata 'Greenspire'– Greenspire Linden

Flowering Accent Trees
Amelanchier x. grandiflora 'Autumn Brilliance'– Autumn Brilliance Serviceberry
Cercis Canadensis– Eastern Redbud
Cornus florida– Flowering Dogwood
Magnolia soulangiana– Saucer Magnolia
Malus 'Snow Drift'– Snow Drift Crabapple
Syringa reticulata– Japanese Tree Lilac

Evergreen Trees
Abies concolor– Concolor Fir
Calocedrus decurrens–Incense Cedar
Chamaecyparis obtuse– Hinoki Cypress
Larix kaempferi– Japanese Larch
Picea abies– Norway Spruce
Picea pungens 'Glauca'– Colorado Blue Spruce
Pinus strobus 'Fastigiata'– White Pine
Pinus thunbergii– Japanese Black Pine
Tsuga Canadensis– Canadian Hemlock

Evergreen Accent Tree
Magnolia virginiana 'Moonglow'– Moonglow Sweet Bay Magnolia
Picea abies 'Virgata'– Snake Fir
Pinus mugo– Mugo Pine
Pinus virginiana 'Wate's Golden'– Wate's Golden Virginia Pine
Taxus cuspidate 'Capitata'– Capitata Japanese Yew
Thuja occidentalis 'Dark Green'– Dark Green American Arborvitae
Xanthocyparis nootkatensis 'Pendula'– Weeping Nootka Cypress

Evergreen Shrub
Buxus sempervirens 'Pullman'– Pullman Boxwood
Euonymus fortune 'Emerald Gaiety'– Emerald Gaiety Wintercreeper
Ilex 'Mesada' China Girl– China Girl Holly
Ilex glabra 'Green Magic'– Green Magic Inkberry Holly
Ilex opaca– American Holly
Juniperus chinensis 'Blue Alps'– Blue Alps Juniper
Juniperus x pfitzeriana 'Sea Green'– Sea Green Juniper
Kalmia latifolia– Mountain Laurel
Mahonia aquifolium– Oregon Grape Holly
Pieris japonica 'Mountain Fire'– Mountain Fire Japanese Pieris
Taxus x media 'Hatfieldii'– Hatfield Yew
Yucca filamentosa– Adam's Needle

NOTE:
A Minimum of one shade tree and one shrub will be planted on each lot in order to be in compliance with on-site landscape requirements.

cann associates
Urban Planners • Architects • Landscape Architects
500 Delaney Avenue, Orlando, Florida 32801 (407)422-4040
WWW.CANN.COM

COPYRIGHT (C) 2014 CANN ASSOCIATES, INC.

REVISIONS:
Carmel, IN 46032

PREPARED FOR:
Estridge Development Management, LLC
12965 Old Meridian Street
Carmel, IN 46032
317-669-6209

Harmony Section One
Single Family Subdivision
Westfield, Indiana

LANDSCAPE PLANS

DATE:	DRAWN BY: AWH
ISSUED:	CHECKED BY: GSW
JOB NUMBER: 14102	
SHEET # LA10	

File Path\Name: G:\213030\LA\Sheets\213030_LA-00p.dwg – Date: May 16,2014 – 2:36pm

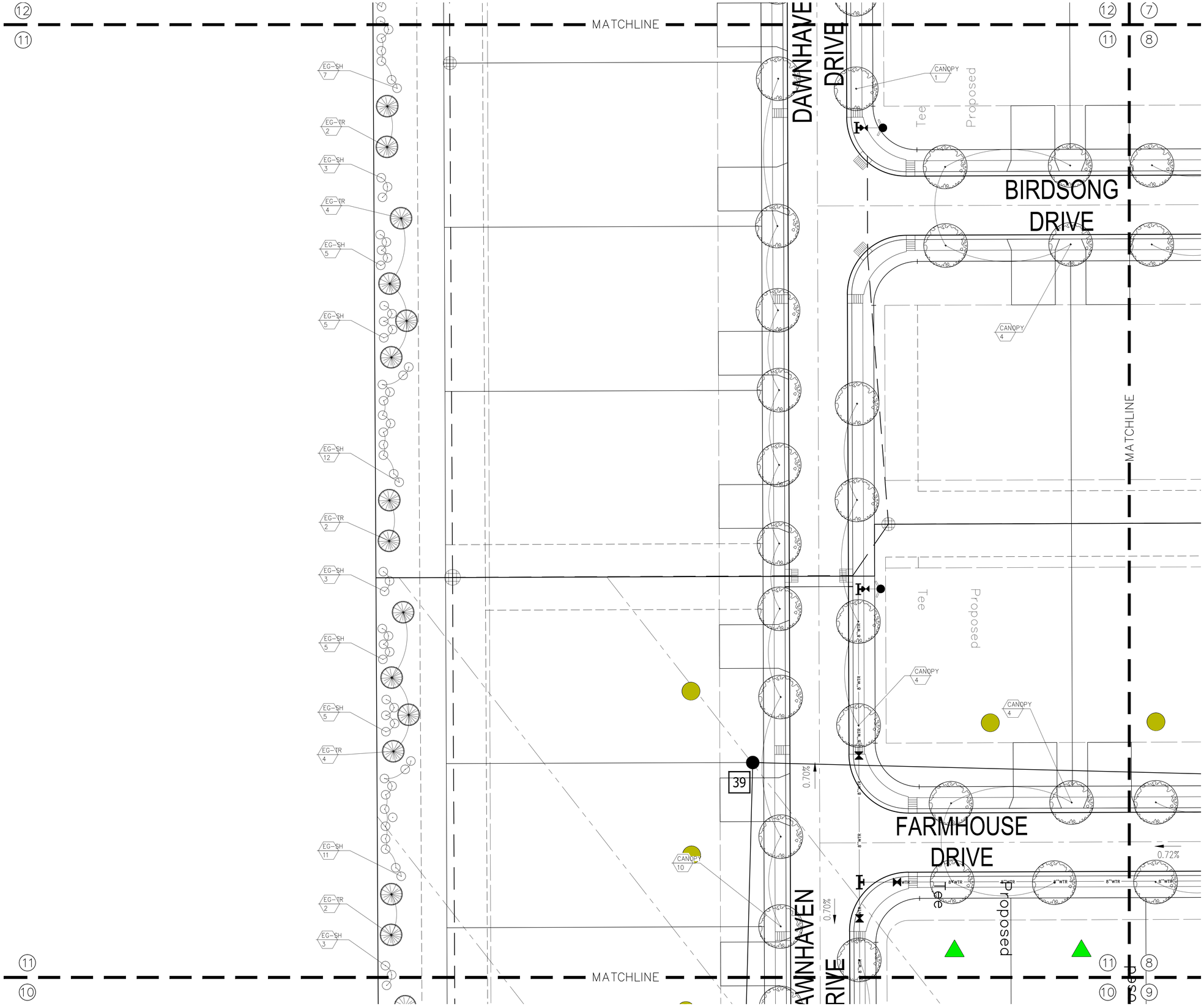

LANDSCAPE LEGEND

	CANOPY SHADE TREE 8–10 Ft. Height; 2 In. Caliper (min.) Qty: 448
	FLOWERING ACCENT TREE 6–8 Ft. Height; 2 In. Caliper (min.) Qty: 131
	EVERGREEN TREE 6–8 Ft. Height; Qty: 127
	EVERGREEN ACCENT TREE 5–6 Ft. Height; Qty: 12
	EVERGREEN SHRUB 18 In. Overall Height; Qty: 539

Botanic Name– Common Name

Canopy Shade Trees
Acer campestre– Hedge Maple
Acer saccharum 'Fall Fiesta'– Fall Fiesta Sugar Maple
Gleditsia triacanthos inermis 'Skycole'– Skyline Honeylocust
Koelreuteria paniculata– Golden Rain Tree
Liriodendron tulipifera– Tulip Tree
Tilia cordata 'Greenspire'– Greenspire Linden

Flowering Accent Trees
Amelanchier x. grandiflora 'Autumn Brilliance'– Autumn Brilliance Serviceberry
Cercis Canadensis– Eastern Redbud
Cornus florida– Flowering Dogwood
Magnolia soulangiana– Saucer Magnolia
Malus "Snow Drift"– Snow Drift Crabapple
Syringa reticulata– Japanese Tree Lilac

Evergreen Trees
Abies concolor– Concolor Fir
Calocedrus decurrens–Incense Cedar
Chamaecyparis obtuse– Hinoki Cypress
Larix kaempferi–Japanese Larch
Picea abies– Norway Spruce
Picea pungens 'Glauca'– Colorado Blue Spruce
Pinus strobus 'Fastigiata'– White Pine
Pinus thunbergii– Japanese Black Pine
Tsuga Canadensis– Canadian Hemlock

Evergreen Accent Tree
Magnolia virginiana 'Moonglow'– Moonglow Sweet Bay Magnolia
Picea abies 'Virgata'– Snake Fir
Pinus mugo– Mugo Pine
Pinus virginiana 'Wate's Golden'– Wate's Golden Virginia Pine
Taxus cuspidate 'Capitata'– Capitata Japanese Yew
Thuja occidentalis 'Dark Green'– Dark Green American Arborvitae
Xanthocyparis nootkatensis 'Pendula'– Weeping Nootka Cypress

Evergreen Shrub
Buxus sempervirens 'Pullman'– Pullman Boxwood
Euonymus fortune 'Emerald Gaiety'– Emerald Gaiety Wintercreeper
Ilex 'Mesdob' China Girl– China Girl Holly
Ilex glabra 'Green Magic'– Green Magic Inkberry Holly
Ilex opaca– American Holly
Juniperus chinensis 'Blue Alps'– Blue Alps Juniper
Juniperus x pfitzeriana 'Sea Green'– Sea Green Juniper
Kalmia latifolia– Mountain Laurel
Mahonia aquifolium– Oregon Grape Holly
Pieris japonica 'Mountain Fire'– Mountain Fire Japanese Pieris
Taxus x media 'Hatfieldii'– Hatfield Yew
Yucca filamentosa– Adam's Needle

NOTE:
A Minimum of one shade tree and one shrub will be planted on each lot in order to be in compliance with on-site landscape requirements.

0' 10' 20' 40'
SCALE: 1"=20'-0"
NORTH

canin associates
Urban Planners • Architects • Landscape Architects
5001 Delaney Avenue, Orlando, Florida 32801 (407)422-4040
WWW.CANIN.COM

COPYRIGHT (C) 2014 CANIN ASSOCIATES, INC.

REVISIONS:
Carmel, IN 46032

PREPARED FOR:
Estridge Development Management, LLC
12965 Old Meridian Street
Carmel, IN 46032
317-669-6209

Harmony Section One
Single Family Subdivision
Westfield, Indiana
LANDSCAPE PLANS

DATE:	DRAWN BY: AWH
ISSUED:	CHECKED BY: GSW
JOB NUMBER: 14102	
SHEET # LA11	

File Path\Name: G:\213030\LA\Sheets\213030_LA-00p.dwg – Date: May 16,2014 – 2:36pm

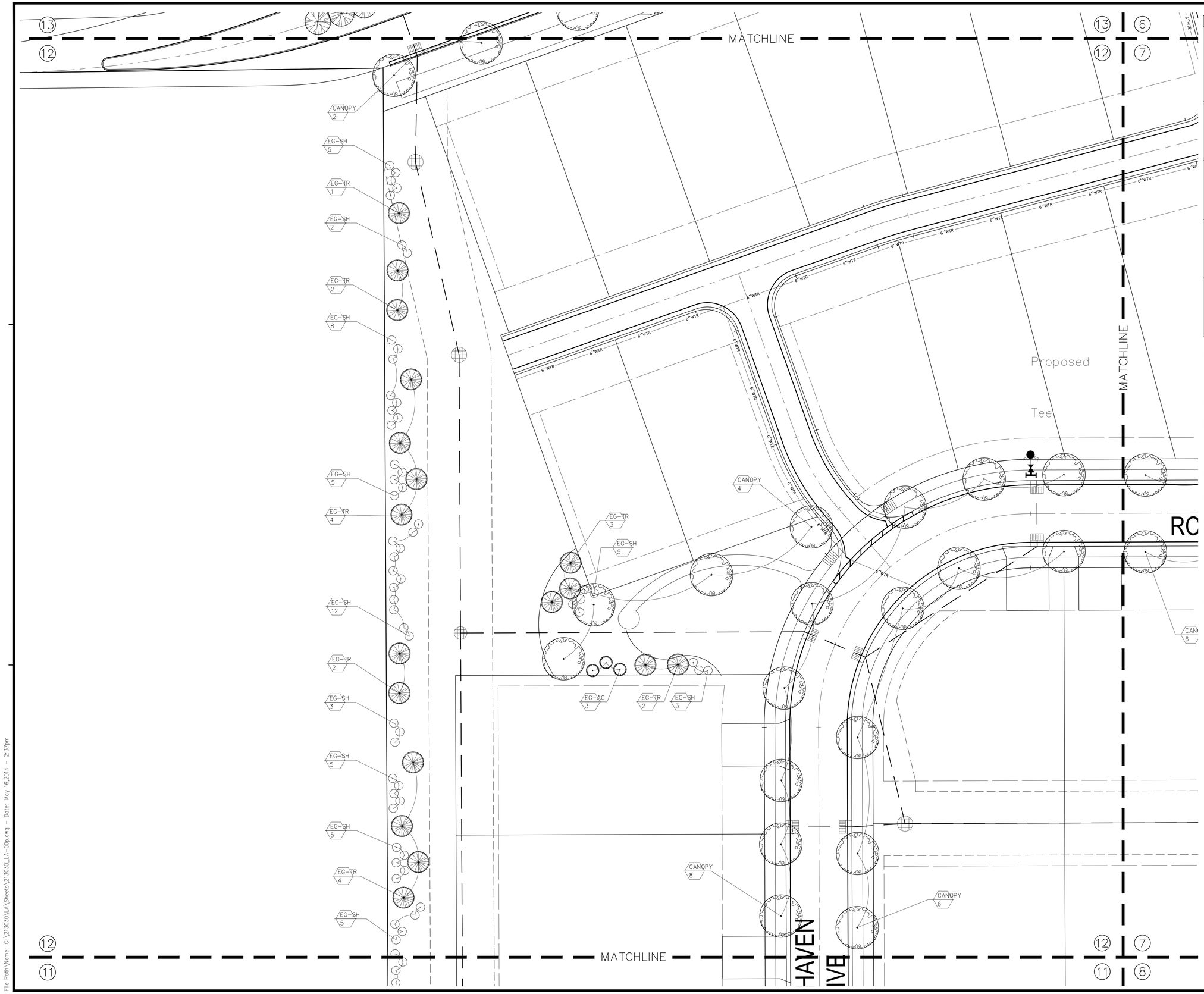

LANDSCAPE LEGEND

CANOPY SHADE TREE 8-10 Ft. Height; 2 In. Caliper (min.) Qty: 448	
FLOWERING ACCENT TREE 6-8 Ft. Height; 2 In. Caliper (min.) Qty: 131	
EVERGREEN TREE 6-8 Ft. Height; Qty: 127	
EVERGREEN ACCENT TREE 5-6 Ft. Height; Qty: 12	
EVERGREEN SHRUB 18 In. Overall Height; Qty: 539	

Botanic Name– Common Name

Canopy Shade Trees
Acer campestre– Hedge Maple
Acer saccharum 'Fall Fiesta'– Fall Fiesta Sugar Maple
Gleditsia triacanthos inermis 'Skycole'– Skyline Honeylocust
Koelreuteria paniculata– Golden Rain Tree
Liriodendron tulipifera– Tulip Tree
Tilia cordata 'Greenspire'– Greenspire Linden

Flowering Accent Trees
Amelanchier x. grandiflora 'Autumn Brilliance'–
Autumn Brilliance Serviceberry
Cercis Canadensis– Eastern Redbud
Cornus florida– Flowering Dogwood
Magnolia soulangiana– Saucer Magnolia
Malus 'Snow Drift'– Snow Drift Crabapple
Syringa reticulata– Japanese Tree Lilac

Evergreen Trees
Abies concolor– Concolor Fir
Calocedrus decurrens–Incense Cedar
Chamaecyparis obtuse– Hinoki Cypress
Larix kaempferi– Japanese Larch
Picea abies– Norway Spruce
Picea pungens 'Glauca'– Colorado Blue Spruce
Pinus strobus 'Fastigiata'– White Pine
Pinus thunbergii– Japanese Black Pine
Tsuga Canadensis– Canadian Hemlock

Evergreen Accent Tree
Magnolia virginiana 'Moonglow'– Moonglow Sweet Bay Magnolia
Picea abies 'Virgata'– Snake Fir
Pinus mugo– Mugo Pine
Pinus virginiana 'Wate's Golden'–
Wate's Golden Virginia Pine
Taxus cuspidate 'Capitata'– Capitata Japanese Yew
Thuja occidentalis 'Dark Green'–
Dark Green American Arborvitae
Xanthocyparis nootkatensis 'Pendula'–
Weeping Nootka Cypress

Evergreen Shrub
Buxus sempervirens 'Pullman'– Pullman Boxwood
Euonymus fortune 'Emerald Gaiety'–
Emerald Gaiety Wintercreeper
Ilex 'Mesdob' China Girl– China Girl Holly
Ilex glabra 'Green Magic'– Green Magic Inkberry Holly
Ilex opaca– American Holly
Juniperus chinensis 'Blue Alps'– Blue Alps Juniper
Juniperus x pfitzeriana 'Sea Green'– Sea Green Juniper
Kalmia latifolia– Mountain Laurel
Mahonia aquifolium– Oregon Grape Holly
Pieris japonica 'Mountain Fire'– Mountain Fire Japanese Pieris
Taxus x media 'Hatfieldii'– Hatfield Yew
Yucca filamentosa– Adam's Needle

NOTE:
A Minimum of one shade tree and one shrub will be planted on each lot in order to be in compliance with on-site landscape requirements.

canin associates
Urban Planners • Architects • Landscape Architects
500 Delaney Avenue, Orlando, Florida 32801 (407)422-4040
WWW.CANIN.COM COPYRIGHT (C) 2014 CANIN ASSOCIATES, INC.

REVISIONS:
Carmel, IN 46032

PREPARED FOR:
Estridge Development Management, LLC
12965 Old Meridian Street
Carmel, IN 46032
317-669-6209

Harmony Section One
Single Family Subdivision
Westfield, Indiana
LANDSCAPE PLANS

DATE:	DRAWN BY: AWH
ISSUED:	CHECKED BY: GSW
JOB NUMBER: 14102	
SHEET # LA12	

File Path\Name: G:\213030\LA\Sheets\213030_LA-00p.dwg – Date: May 16,2014 – 2:37pm

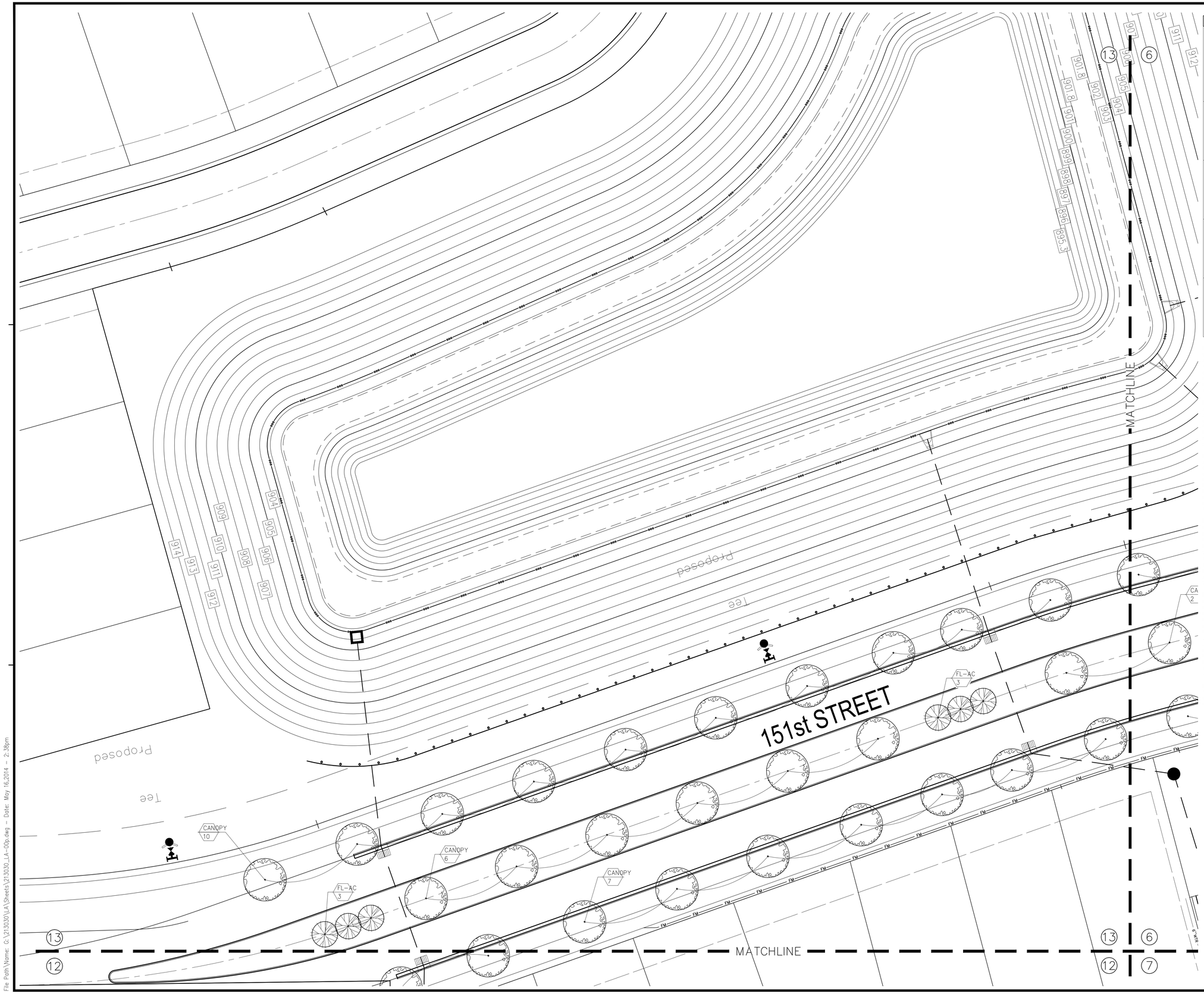

LANDSCAPE LEGEND

	CANOPY SHADE TREE 8-10 Ft. Height; 2 In. Caliper (min.) Qty: 448
	FLOWERING ACCENT TREE 6-8 Ft. Height; 2 In. Caliper (min.) Qty: 131
	EVERGREEN TREE 6-8 Ft. Height; Qty: 127
	EVERGREEN ACCENT TREE 5-6 Ft. Height; Qty: 12
	EVERGREEN SHRUB 18 In. Overall Height; Qty: 539

Botanic Name- Common Name

Canopy Shade Trees
Acer campestre- Hedge Maple
Acer saccharum 'Fall Fiesta'- Fall Fiesta Sugar Maple
Gleditsia triacanthos inermis 'Skycole'- Skyline Honeylocust
Koelreuteria paniculata- Golden Rain Tree
Liriodendron tulipifera- Tulip Tree
Tilia cordata 'Greenspire'- Greenspire Linden

Flowering Accent Trees
Amelanchier x. grandiflora 'Autumn Brilliance'- Autumn Brilliance Serviceberry
Cercis Canadensis- Eastern Redbud
Cornus florida- Flowering Dogwood
Magnolia soulangiana- Saucer Magnolia
Malus 'Snow Drift'- Snow Drift Crabapple
Syringa reticulata- Japanese Tree Lilac

Evergreen Trees
Abies concolor- Concolor Fir
Calocedrus decurrens-Incense Cedar
Chamaecyparis obtuse- Hinoki Cypress
Larix kaempferi- Japanese Larch
Picea abies- Norway Spruce
Picea pungens 'Glauca'- Colorado Blue Spruce
Pinus strobus 'Fastigiata'- White Pine
Pinus thunbergii- Japanese Black Pine
Tsuga Canadensis- Canadian Hemlock

Evergreen Accent Tree
Magnolia virginiana 'Moonglow'- Moonglow Sweet Bay Magnolia
Picea abies 'Virgata'- Snake Fir
Pinus mugo- Mugo Pine
Pinus virginiana 'Wate's Golden'- Wate's Golden Virginia Pine
Taxus cuspidate 'Capitata'- Capitata Japanese Yew
Thuja occidentalis 'Dark Green'- Dark Green American Arborvitae
Xanthocyparis nootkatensis 'Pendula'- Weeping Nootka Cypress

Evergreen Shrub
Buxus sempervirens 'Pullman'- Pullman Boxwood
Euonymus fortune 'Emerald Gaiety'- Emerald Gaiety Wintercreeper
Ilex 'Mesdob' China Girl- China Girl Holly
Ilex glabra 'Green Magic'- Green Magic Inkberry Holly
Ilex opaca- American Holly
Juniperus chinensis 'Blue Alps'- Blue Alps Juniper
Juniperus x pfitzeriana 'Sea Green'- Sea Green Juniper
Kalmia latifolia- Mountain Laurel
Mahonia aquifolium- Oregon Grape Holly
Pieris japonica 'Mountain Fire'- Mountain Fire Japanese Pieris
Taxus x media 'Hatfieldii'- Hatfield Yew
Yucca filamentosa- Adam's Needle

NOTE:
A Minimum of one shade tree and one shrub will be planted on each lot in order to be in compliance with on-site landscape requirements.

0' 10' 20' 40'
SCALE: 1"=20'-0"
NORTH

canin associates
Urban Planners • Architects • Landscape Architects
5001 Delaney Avenue, Orlando, Florida 32801 (407)422-4040
WWW.CANIN.COM

COPYRIGHT (C) 2014 CANIN ASSOCIATES, INC.

REVISIONS:
Carmel, IN 46032

PREPARED FOR:
Estridge Development Management, LLC
12965 Old Meridian Street
Carmel, IN 46032
317-669-6209

Harmony Section One
Single Family Subdivision
Westfield, Indiana
LANDSCAPE PLANS

DATE:	DRAWN BY: AWH
ISSUED:	CHECKED BY: GSW
JOB NUMBER: 14102	
SHEET # LA13	

File Path Name: G:\213030\LA\Sheets\213030_LA-00p.dwg - Date: May 16,2014 - 2:38pm