Wood Wind of Westfield

Westfield, Indiana

Rick Harrison Site Design Studio

HRGreen

LandMentor

This drawing and the designs and specifications shown are the property of Rick Harrison Site Design, Inc. and may not be reproduced in any form or by any means without written permission of Rick Harrison Site Design, Inc. or Pulte Homes
Copyright 2016

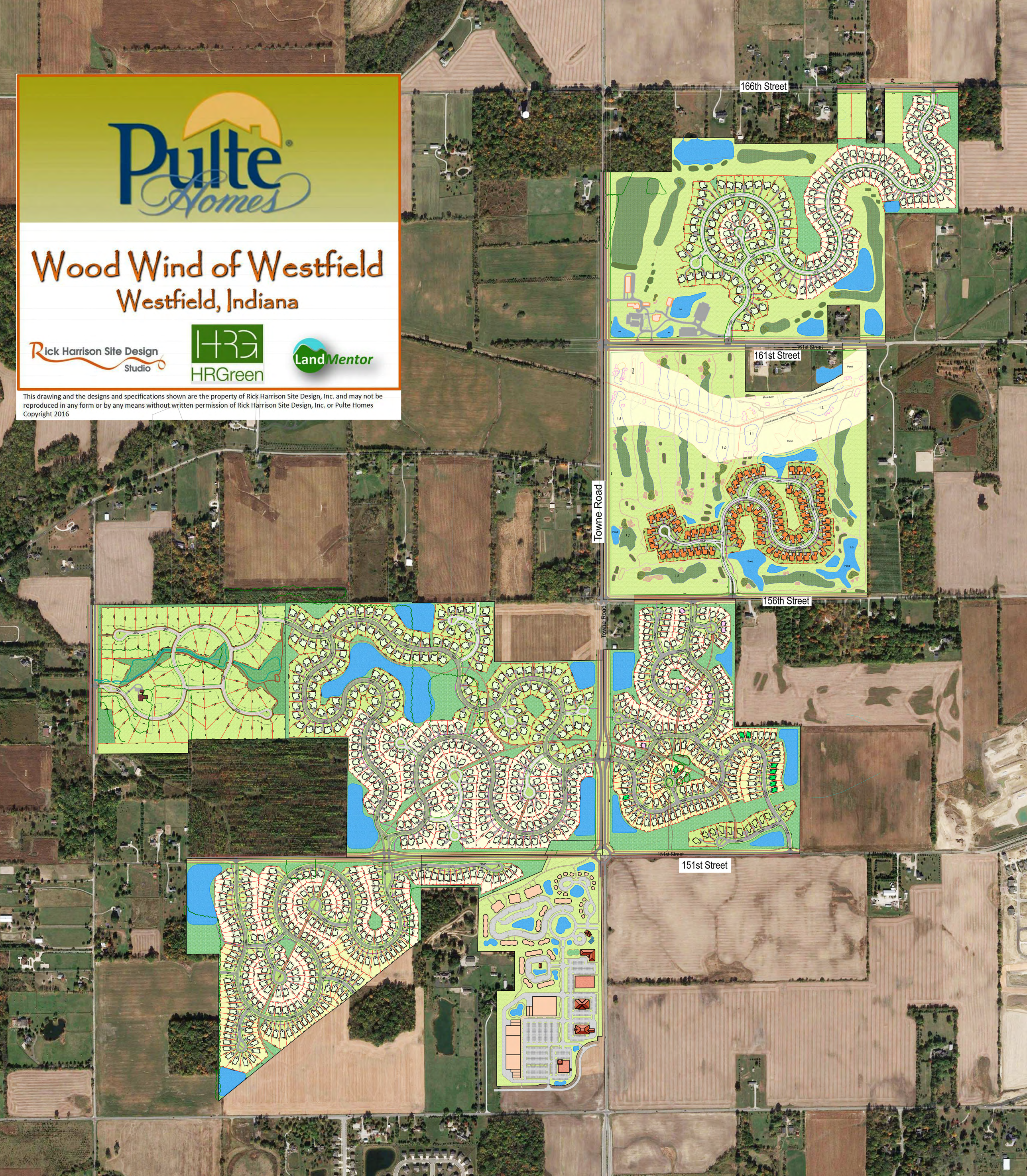

N
166th Street
161st Street
156th Street
151st Street
Towne Road
Pond
Flood Zone
Pond

Pulte Homes

Wood Wind of Westfield

Westfield, Indiana

Rick Harrison Site Design Studio

HRGreen

LandMentor

This drawing and the designs and specifications shown are the property of Rick Harrison Site Design, Inc. and may not be reproduced in any form or by any means without written permission of Rick Harrison Site Design, Inc. or Pulte Homes
Copyright 2016

1" = 300 feet

Wood Wind of Westfield

Westfield, Indiana

Rick Harrison Site Design Studio

HRGreen

LandMentor

This drawing and the designs and specifications shown are the property of Rick Harrison Site Design, Inc. and may not be reproduced in any form or by any means without written permission of Rick Harrison Site Design, Inc. or Pulte Homes
Copyright 2016

1" = 300 feet

Pulte Homes

Wood Wind of Westfield

Westfield, Indiana

Rick Harrison Site Design Studio

HRGreen

LandMentor

This drawing and the designs and specifications shown are the property of Rick Harrison Site Design, Inc. and may not be reproduced in any form or by any means without written permission of Rick Harrison Site Design, Inc. or Pulte Homes
Copyright 2016

Wood Wind of Westfield

Westfield, Indiana

Rick Harrison Site Design Studio

HRGreen

Land Mentor

This drawing and the designs and specifications shown are the property of Rick Harrison Site Design, Inc. and may not be reproduced in any form or by any means without written permission of Rick Harrison Site Design, Inc. or Pulte Homes
Copyright 2016

1" = 400 feet

1" = 300 feet

Wood Wind of Westfield

Westfield, Indiana

This drawing and the designs and specifications shown are the property of Rick Harrison Site Design, Inc. and may not be reproduced in any form or by any means without written permission of Rick Harrison Site Design, Inc. or Pulte Homes
Copyright 2016

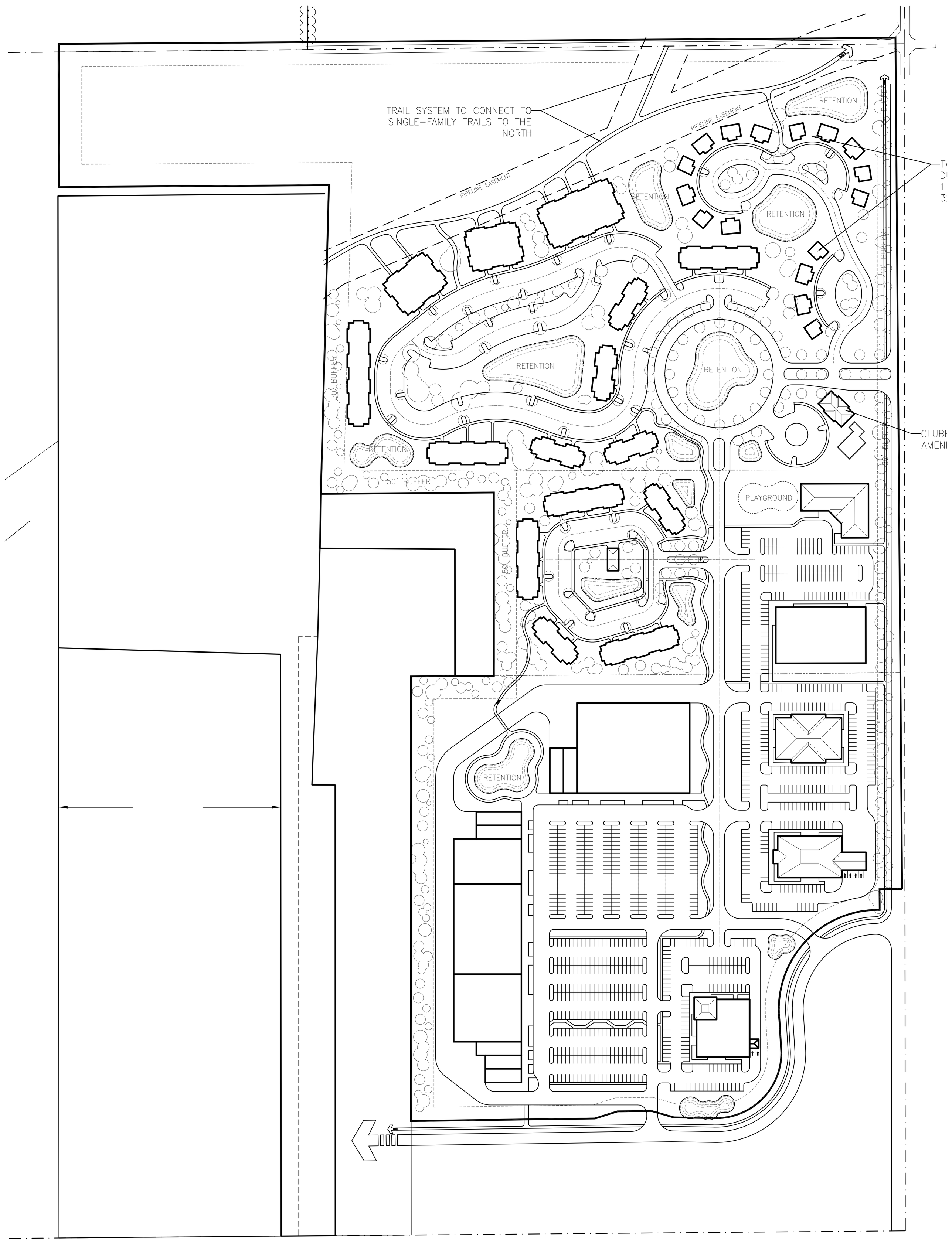
TRAIL SYSTEM TO CONNECT TO SINGLE-FAMILY TRAILS TO THE NORTH
PIPELINE EASEMENT
PIPELINE EASEMENT
RETENTION
RETENTION
RETENTION
RETENTION
RETENTION
RETENTION
RETENTION
RETENTION
50' BUFFER
50' BUFFER
50' BUFFER
50' BUFFER
PLAYGROUND
CLUBH
AMENI