Westfield Police Department

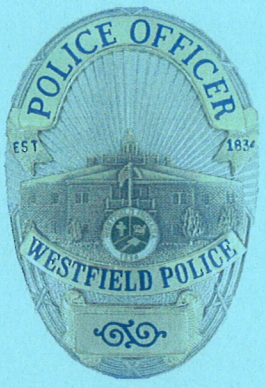

Town Council Report

October

(10/1/07 – 10/31/07)

October Community Events

On August 15, 2007 Officer Charles Nichols and Administrative Assistant Denise Gilreath completed 32 hours of extensive training by the National Highway Traffic Safety Administration to become WPD's first Child Restraint Certified Technicians. Since that time Denise has completed 12 car seat installations and 4 inspections.

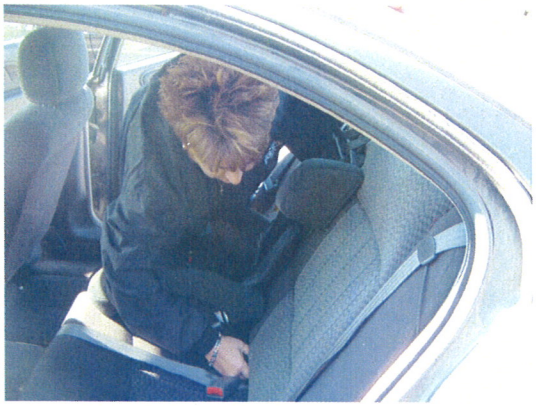

On October 3rd and 16th approximately 220 children from Carey Ridge Elementary attended a Safety Tour at the Police Department. During this event the children were given a tour of the Police Department, a safety talk, and a close up look at a police vehicle.

Community Service Officer Wally Sitzes attended a training academy given by the National Animal Control Association. A few of the topics covered were animal behavior, capture techniques and animal diseases. Wally has come in contact with many different types of animals since becoming the CSO. This fox was captured near an entrance at Shamrock Springs Elementary School.

On October 31st between 6:00 and 8:00 pm, 8 WPD Officers distributed candy to children in the Westfield Community for Halloween.

Westfield Police Department

2007 - Calls for Service by Day of Week

	Jan	Feb	Mar	Apr	May	Jun	Jul	Aug	Sep	Oct	Nov	Dec	Total
Sunday	296	373	332	374	388	271	356	329	481	349			3549
Monday	405	457	423	538	464	453	627	469	452	574			4862
Tuesday	457	424	474	471	513	432	692	470	583	612			5128
Wednesday	470	365	479	462	521	486	485	575	501	514			4858
Thursday	317	515	500	494	540	400	381	553	515	428			4643
Friday	346	471	451	667	451	552	491	442	477	503			4851
Saturday	324	325	365	401	399	431	363	313	508	350			3779
Total:	2615	2930	3024	3407	3276	3025	3395	3151	3517	3330	0		31670

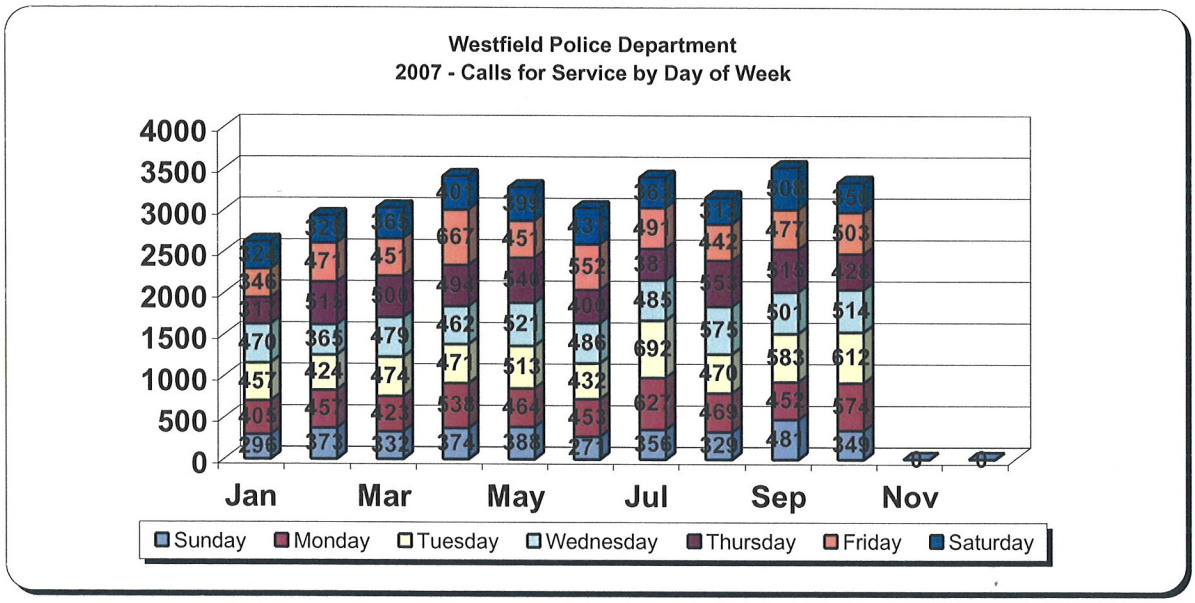

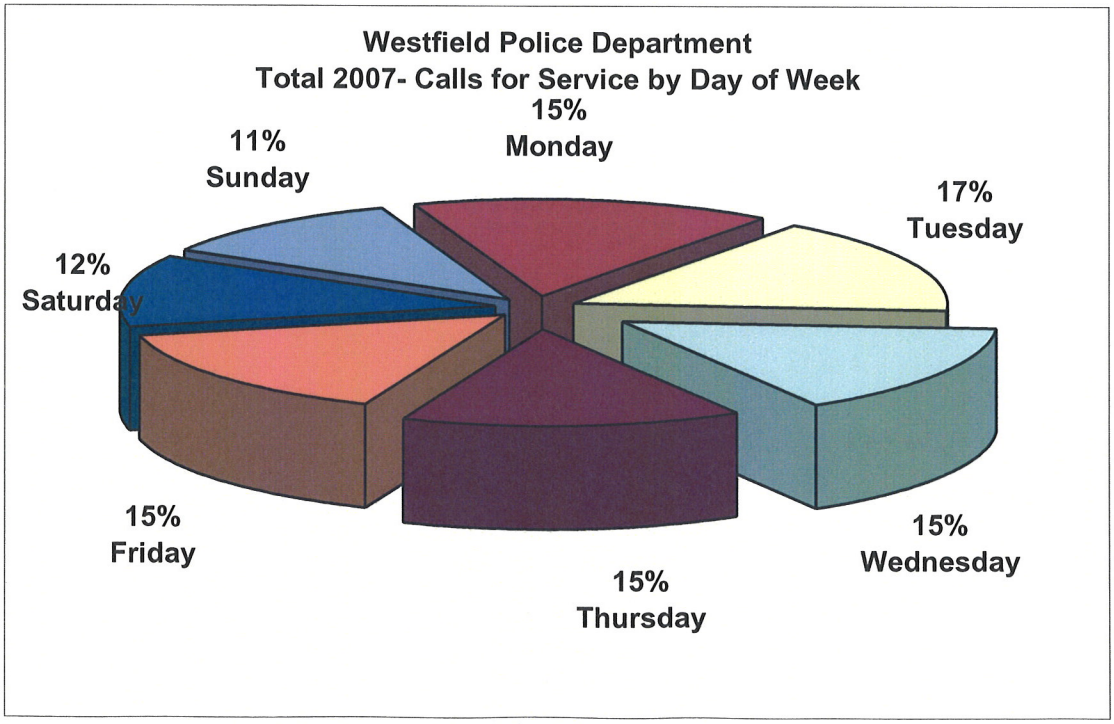

11/1/2007

Westfield Police Department

2007 - Calls for Service by Hour of Day

	Jan	Feb	Mar	Apr	May	Jun	Jul	Aug	Sep	Oct	Nov	Dec	Total
12A	299	246	260	256	277	203	209	283	362	398			2793
1A	174	209	163	256	173	242	188	208	161	172			1946
2A	35	56	49	58	45	68	67	65	68	54			565
3A	145	131	107	125	129	103	105	129	91	126			1191
4A	143	94	103	161	120	103	93	97	75	92			1081
5A	59	55	36	59	59	94	71	64	75	55			627
6A	19	7	36	46	40	20	39	30	29	30			296
7A	80	74	97	109	104	85	90	73	70	72			854
8A	146	101	143	181	179	117	153	116	169	143			1448
9A	115	131	160	170	138	152	156	145	148	177			1492
10A	130	155	178	167	124	133	160	111	148	149			1455
11A	71	69	75	88	75	80	62	70	63	91			744
12P	84	92	117	176	122	130	116	103	118	156			1214
1P	70	95	109	123	130	113	122	108	106	118			1094
2P	106	106	106	121	134	116	154	136	122	135			1236
3P	129	114	130	151	195	131	198	163	159	138			1508
4P	75	106	114	115	121	96	151	155	173	73			1179
5P	95	86	109	99	144	104	144	124	133	104			1142
6P	99	104	113	128	160	130	164	117	114	101			1230
7P	79	98	104	125	149	107	165	122	125	128			1202
8P	101	104	112	128	110	146	180	147	132	155			1315
9P	91	82	99	118	119	130	147	103	117	96			1102
10P	80	285	204	179	241	170	214	202	250	179			2004
11P	190	330	300	268	188	252	247	280	509	388			2952
TOTAL:	**2615**	**2930**	**3024**	**3407**	**3276**	**3025**	**3395**	**3151**	**3517**	**3330**	**0**	**0**	**31670**

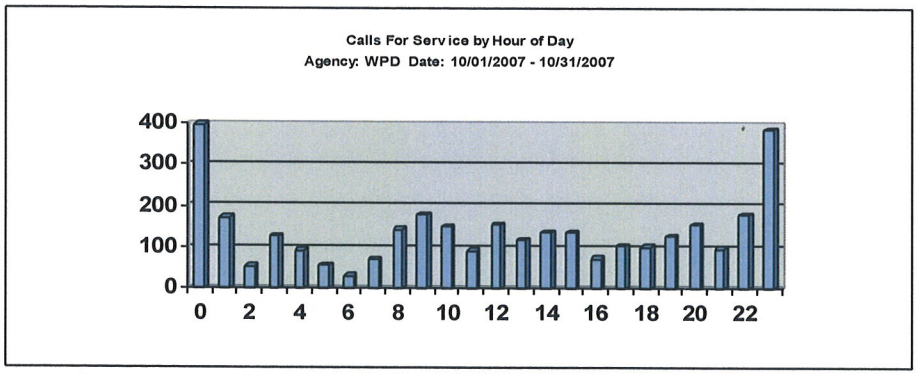

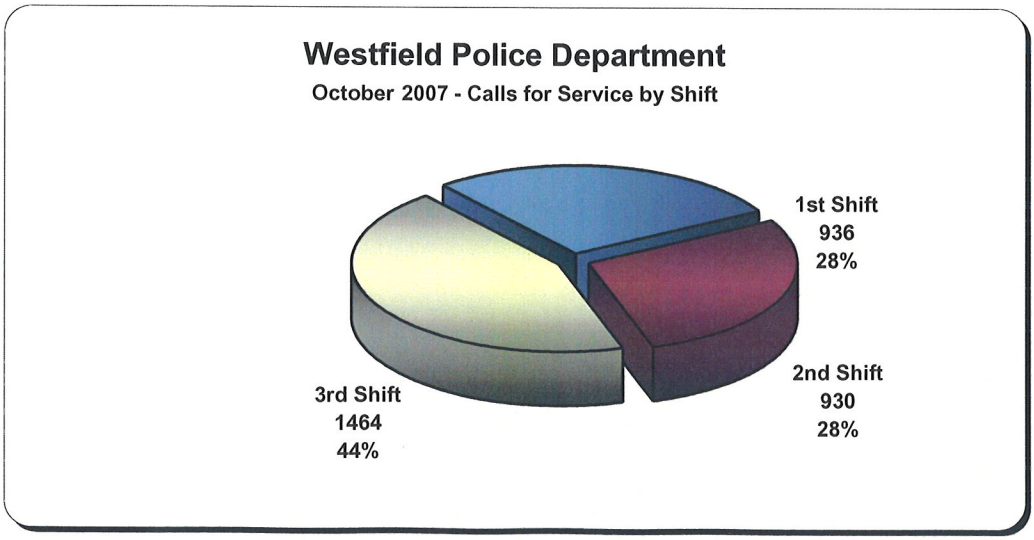

Oct-2007

1st Shift	936
2nd Shift	930
3rd Shift	1464
TOTAL	**3330**

11/1/2007

Westfield Police Department

2007 - Calls for Service by Area

	Jan	Feb	Mar	Apr	May	Jun	Jul	Aug	Sep	Oct	Nov	Dec	Total
W1	693	801	707	865	833	788	903	859	975	883			8307
W2	762	827	745	996	939	787	976	870	1003	892			8797
W3	480	514	548	609	628	592	611	520	619	632			5753
W4	517	578	584	684	664	642	674	674	642	654			6313
Other	163	210	440	253	212	216	231	228	278	269			2500
Total	**2615**	**2930**	**3024**	**3407**	**3276**	**3025**	**3395**	**3151**	**3517**	**3330**			**31670**
Y2006	2519	2455	2230	1741	1916	2001	2790	3455	2664	2633	2774	2617	29795
Y2007	2615	2930	3024	3407	3276	3025	3395	3151	3517	3330			31670

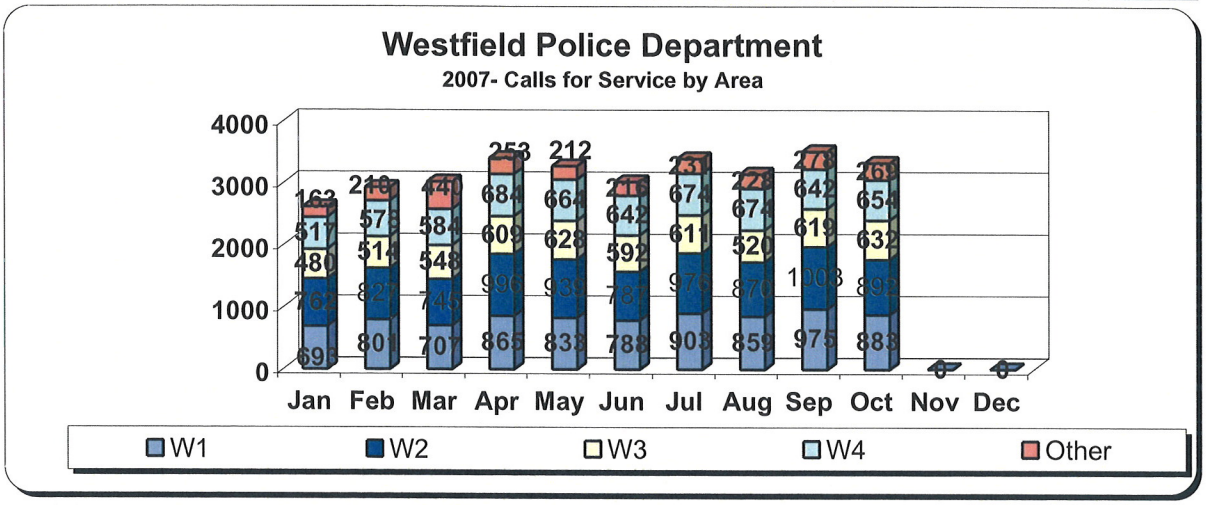

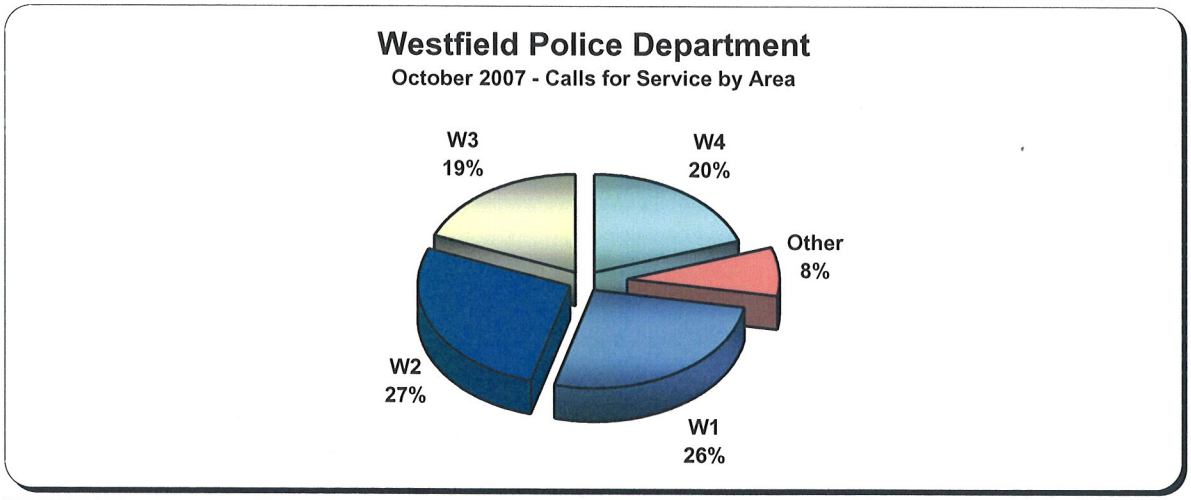

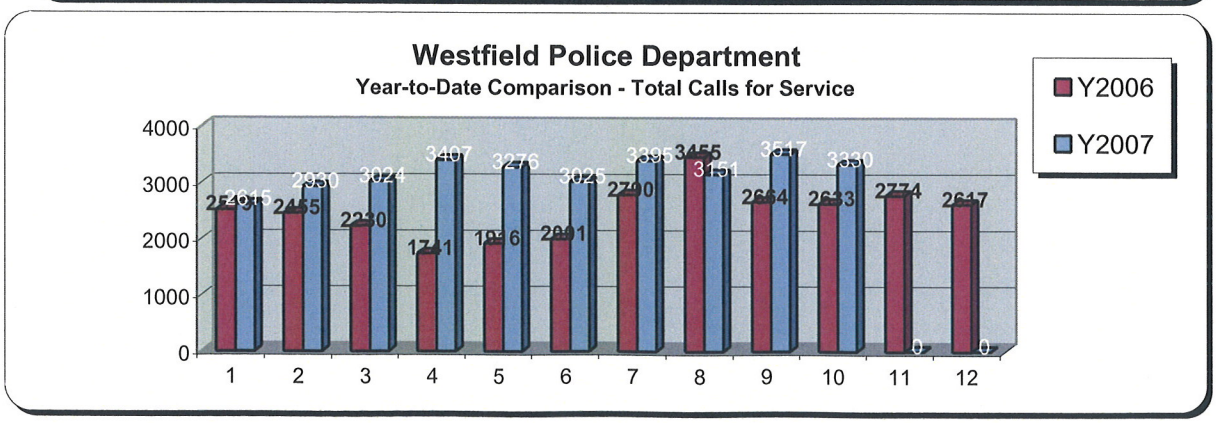

***Report stats only for 30 days.**

11/1/2007

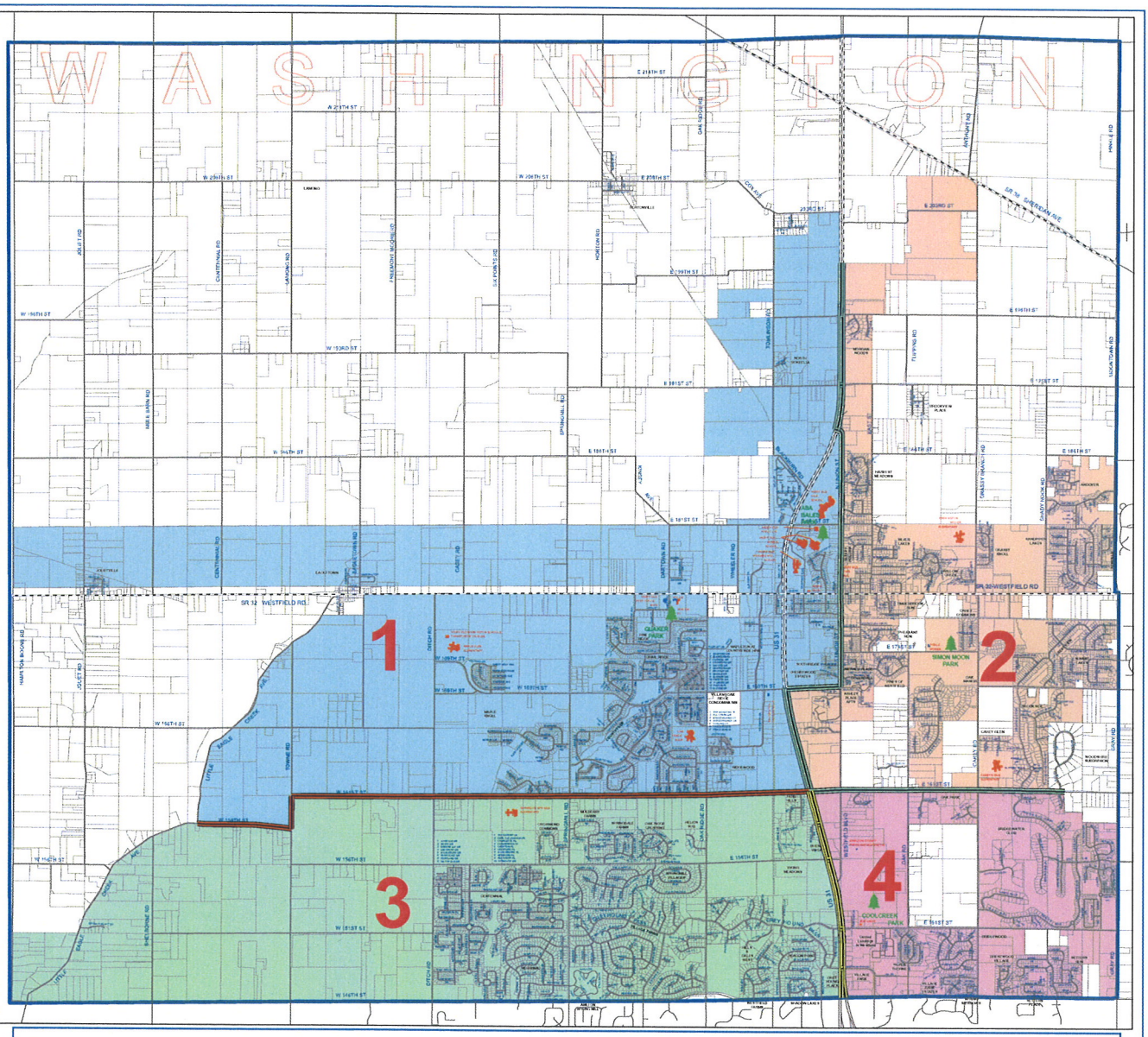

GIS

Town of Westfield & Washington Township
Town of Westfield Police Beat and Roadway Boudary Map
October 1, 2006

Police Beats 1 2 3 4 **Westfield Police Roadway Boundary** Beat 1 Beat 2 Beat 4 PARCELS WASHINGTON TOWNSHIP WASHINGTON TOWNSHIP BOUNDARY

0 0.25 0.5 1 Miles