# City of Westfield and Washington Township Zoning Map

**March 2008**

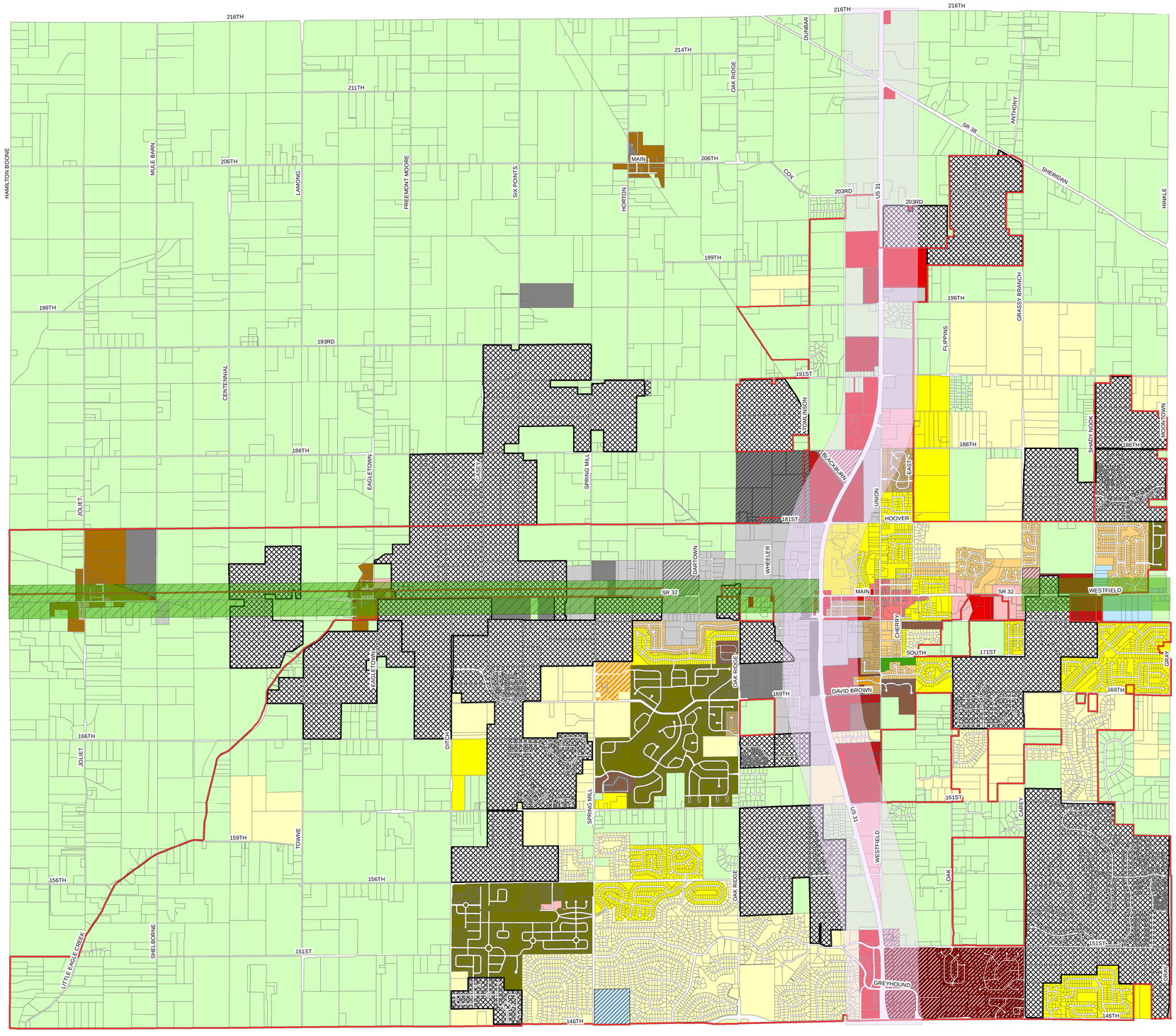


## Legend

City Limits

**Overlay Districts**

- SR32 Overlay
- SR32 Landscape Overlay
- US31 Overlay

**Zoning Districts**

- AG-SF1 (Agriculture-Single Family 1)
- AG-SF1I (Agriculture-Single Family 1 In-town)
- SF-2 (Single Family-2)
- SF-3 (Single Family-3)
- SF-3 Cluster (Single Family-3 Cluster)
- SF-4 (Single Family-4)
- SF-4 Pre-1994 (Single Family 4 Pre-1994)
- SF-5 (Single Family-5)
- SF-A (Single Family-Attached)
- MF-1 (Multiple Family-1)
- MF-2 (Multiple Family-2)
- GO (General Office)
- GO-PD (General Office-Planned Development)
- LB (Local Business)
- LB-H (Local Business-Historical)
- LB-PD (Local Business-Planned Development)
- GB (General Business)
- GB-PD (General Business-Planned Development)
- SB-PD (Special Business-Planned Development)
- EI (Enclosed Industrial)
- EI-PD (Enclosed Industrial-Planned Development)
- OI (Open Industrial)
- OI-PD (Open Industrial-Planned Development)
- PUD (Planned Unit Development)

Maps Not To Scale

DISCLAIMER: The City of Westfield, Indiana has created this map in an attempt to increase the availability of public information and enhance public knowledge. The City is continually collecting, maintaining and updating data. Information for the map themes was obtained from existing, and many times historical documentation. Because of this, the information displayed on this map is not guaranteed to be completely accurate or all inclusive. The City of Westfield retains the right to change the content of this map without prior notice. The City of Westfield assumes no liability for any actions or occurrences that may result from persons viewing the information contained on this map. This map is not meant to take the place of any existing guidelines, rules, regulations or legal procedures. No information displayed on this map should be used in place of legal documentation. Field investigations are still necessary for locating underground facilities, and contact with appropriate departmental staff is still required for determining location-based fees/designations.