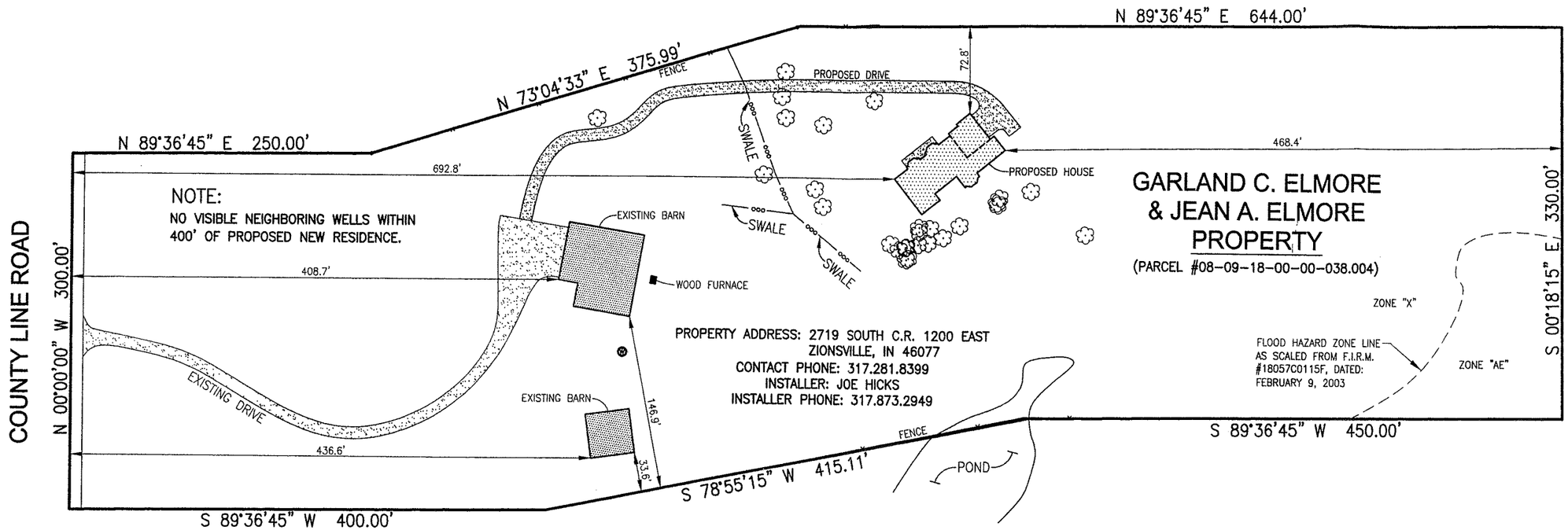

NOTE:
NO VISIBLE NEIGHBORING WELLS WITHIN 400' OF PROPOSED NEW RESIDENCE.

N

0 50 100
25 75
SCALE: 1"=100'

FLOOD HAZARD ZONES "AE" & "X"
F.I.R.M. #18057C0115F
DATED: FEBRUARY 19, 2003

LAND USE ZONE
"ACSF1"

JERRY L. CARTER
REGISTERED
No. S0350
STATE OF
INDIANA
LAND SURVEYOR

Jerry L. Carter

NO.	REVISIONS	BY	DATE

GREGG H. MONTGOMERY
PT. SW 1/4, SEC. 18, T18N, R3E,
WASHINGTON TOWNSHIP, HAMILTON COUNTY, INDIANA

DRAINAGE/SITE PLAN
PARCEL OVERVIEW

Carter Land Consultants
P.O. Box 282
210 West Main Street
Lebanon, IN 46052
Ph. (765)485.0450 Fax (765)485.0460

DESIGNED BY J. CARTER	DATE 5-2-08
DRAWN BY J. GARZA	DATE 5-2-08
SCALE	DRAWING 1"=100'
	PLOT 1:1
FILE 080310	

S1
SHEET NO.