Consent Status for the Proposed Symphony Planned Unit Development

City of Westfield
July 15, 2010

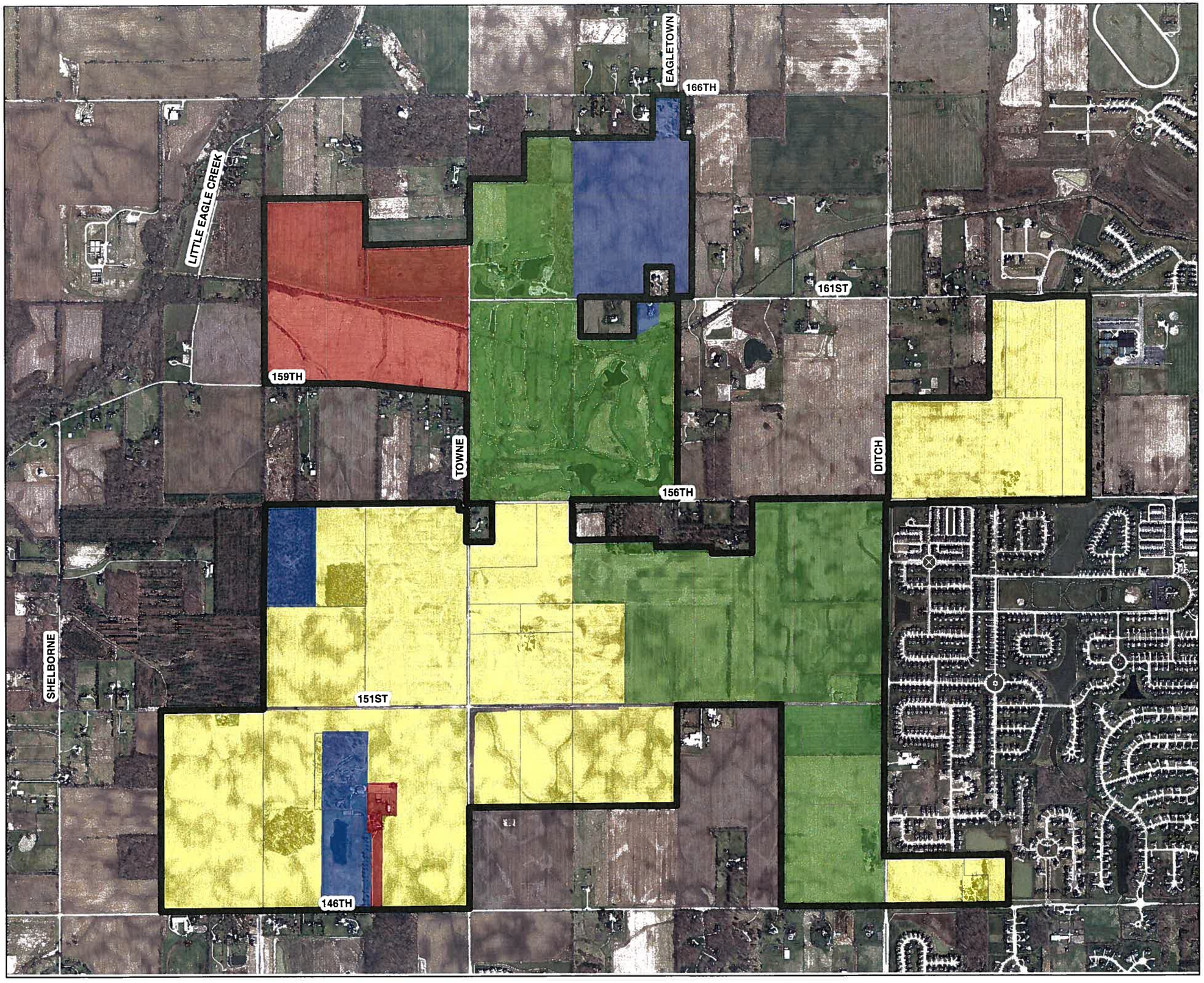

Legend

- Proposed Symphony PUD
- Owned By Applicant (No Consent Required)
- Good Consent
- Consent Needs Refinement or Clarification
- No Consent

N
W E
S

City of Westfield
COMMUNITY DEVELOPMENT
Planning ~ Building ~ Zoning