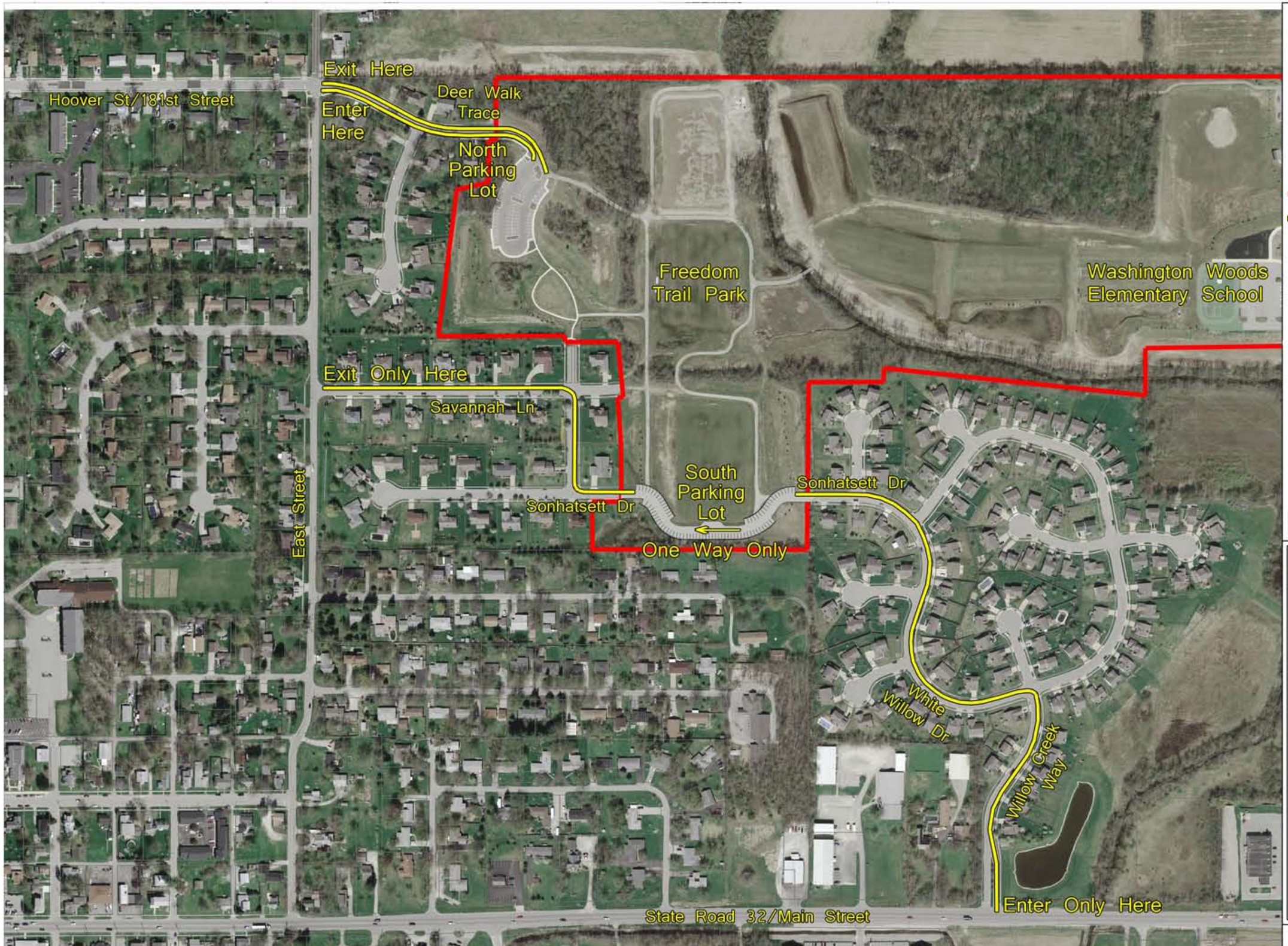

City of Westfield
Indiana 1834
Old Town Charm, New City Style

Park Boundary
Travel Routes

N

FREEDOM TRAIL PARK
WESTFIELD, IN