Town of Westfield

130 PENN STREET
P.O. BOX 322
WESTFIELD, INDIANA 46074

April 23, 1981

22929

BOOK 165 PAGE 129

Mr. Ed Ramsey
c/o Douglas B. Floyd
Campbell, Kyle & Proffitt
P. O. Box E, 198 S. 9th Street
Noblesville, IN 46060

Dear Mr. Ramsey:

On Monday, April 20, 1981, the Westfield-Washington Board of Zoning Appeals met to consider your application #81-V-4 requesting a variance of frontage requirements to permit erection of a single family residence on the property located at 15577 Oak Road, Westfield, Indiana. The Board of Appeals, by a vote of 4 to 2, approved the variance on the condition that there must at all times be a three-acre plot associated with the house.

RECEIVED FOR RECORD
MAY 15 12 03 PM '81
MARY L. CLARK
RECORDER
HAMILTON CO., IND.

Yours truly,

Virginia C. Norris

Virginia C. Norris
Secretary, Board of Zoning Appeals

This Instrument Recorded May 15 1981
MARY L. CLARK, RECORDER, HAMILTON COUNTY, IND.

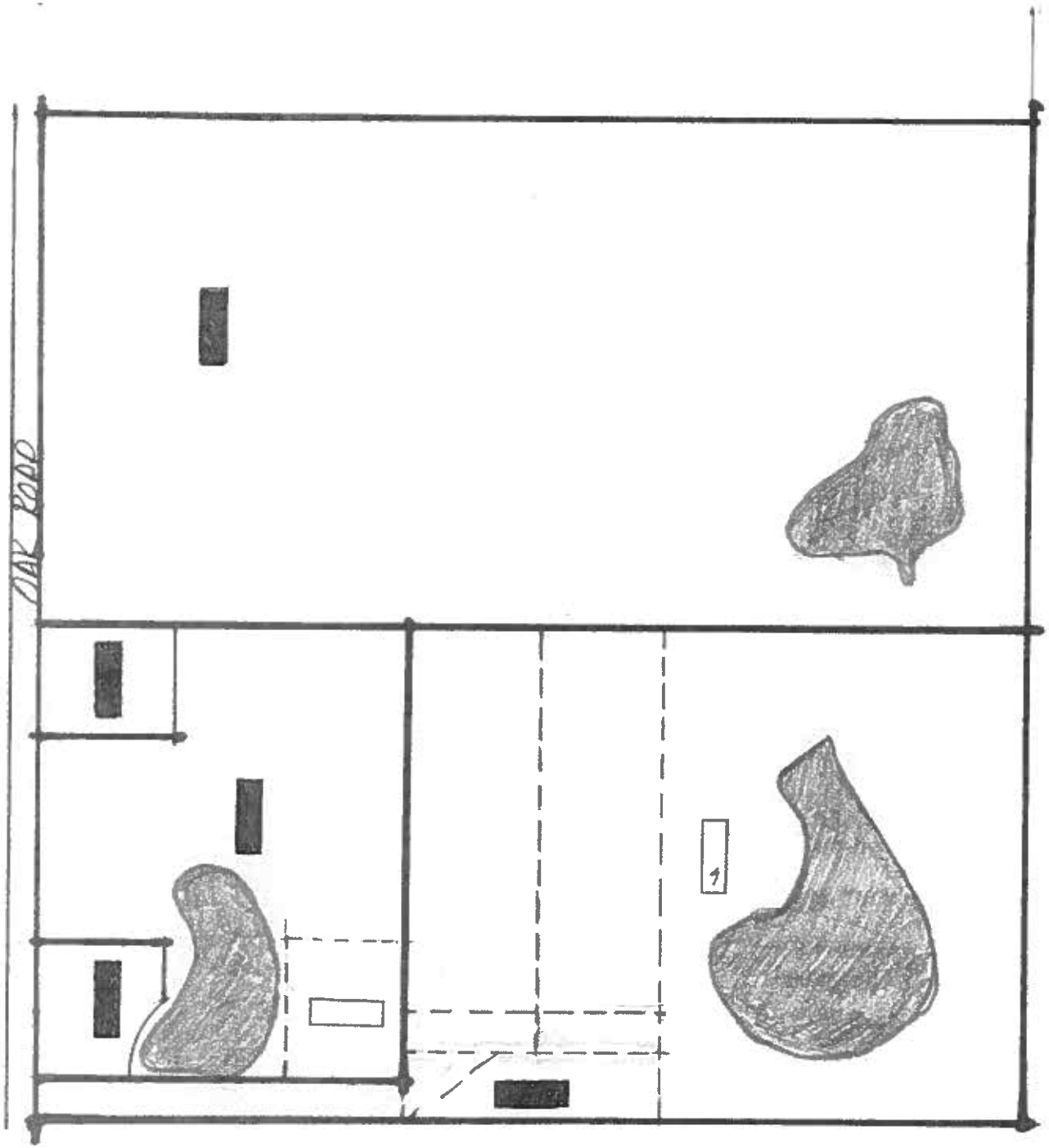

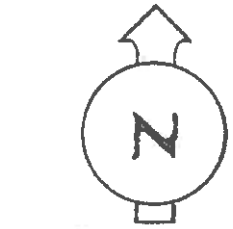

1" = 200'

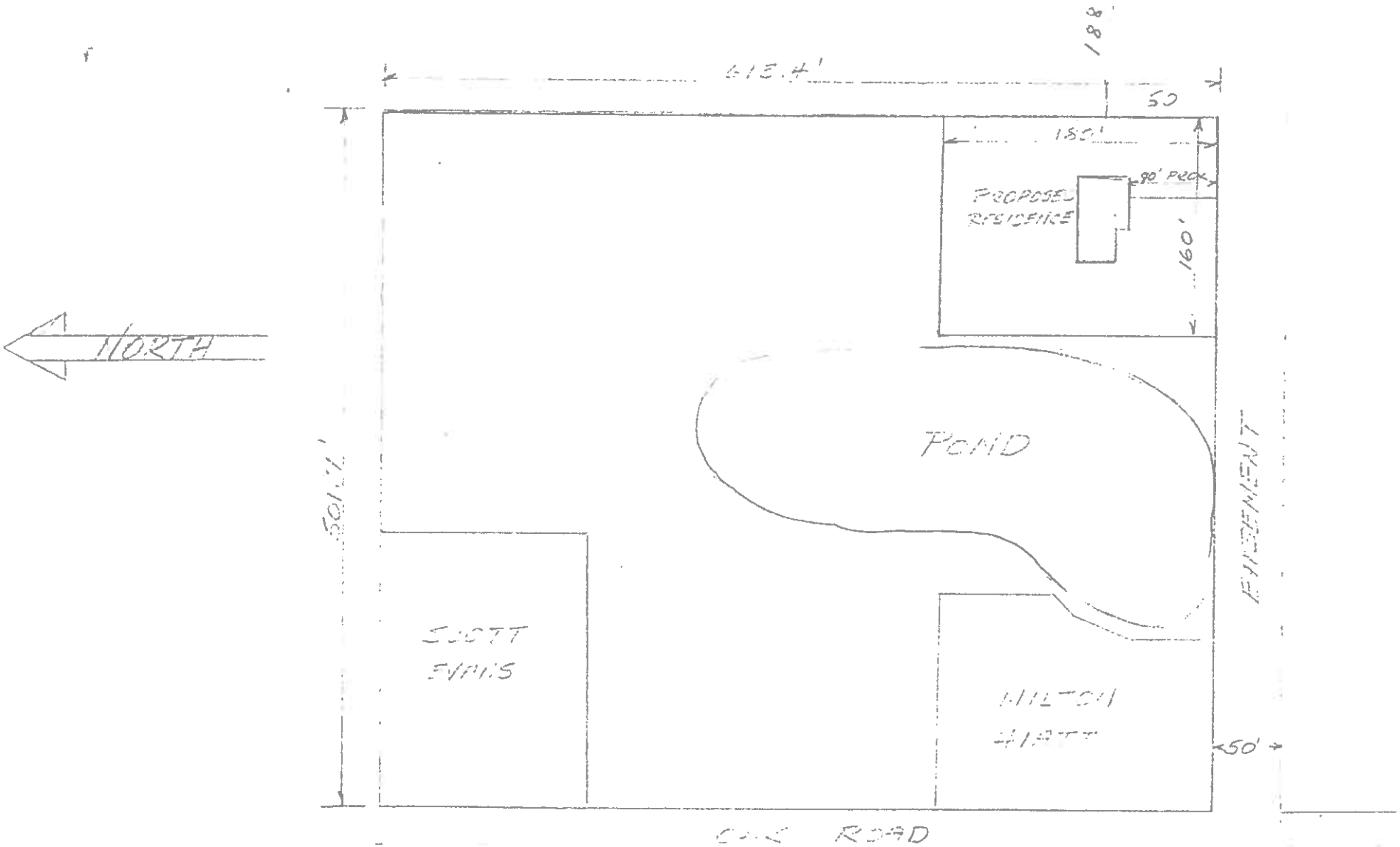

SCALE 1" = 100 FT.

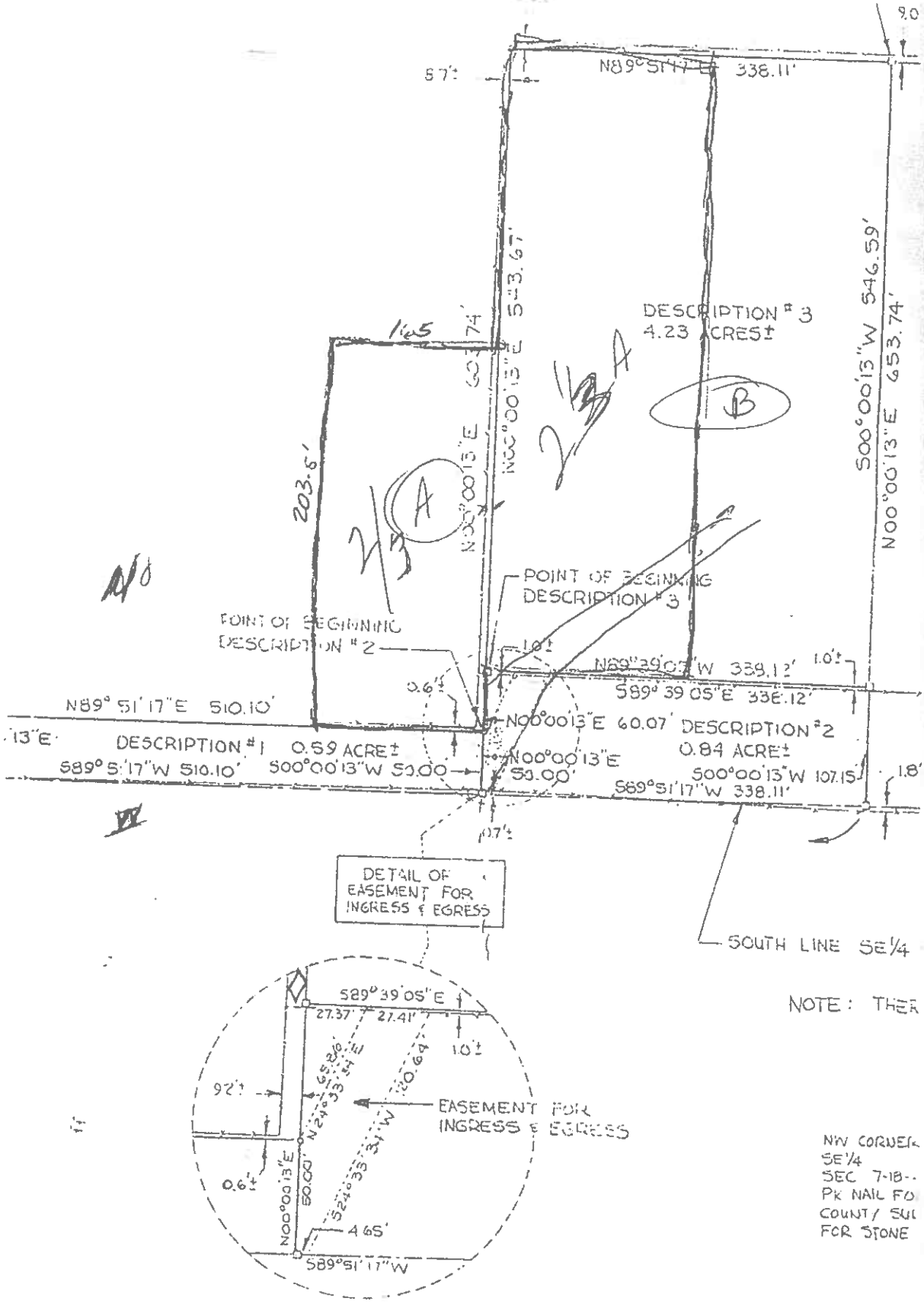

NOTE: THER

NW CORNER
SE¼
SEC 7-18-
PK NAIL FO
COUNTY SUL
FOR STONE

SW CORN