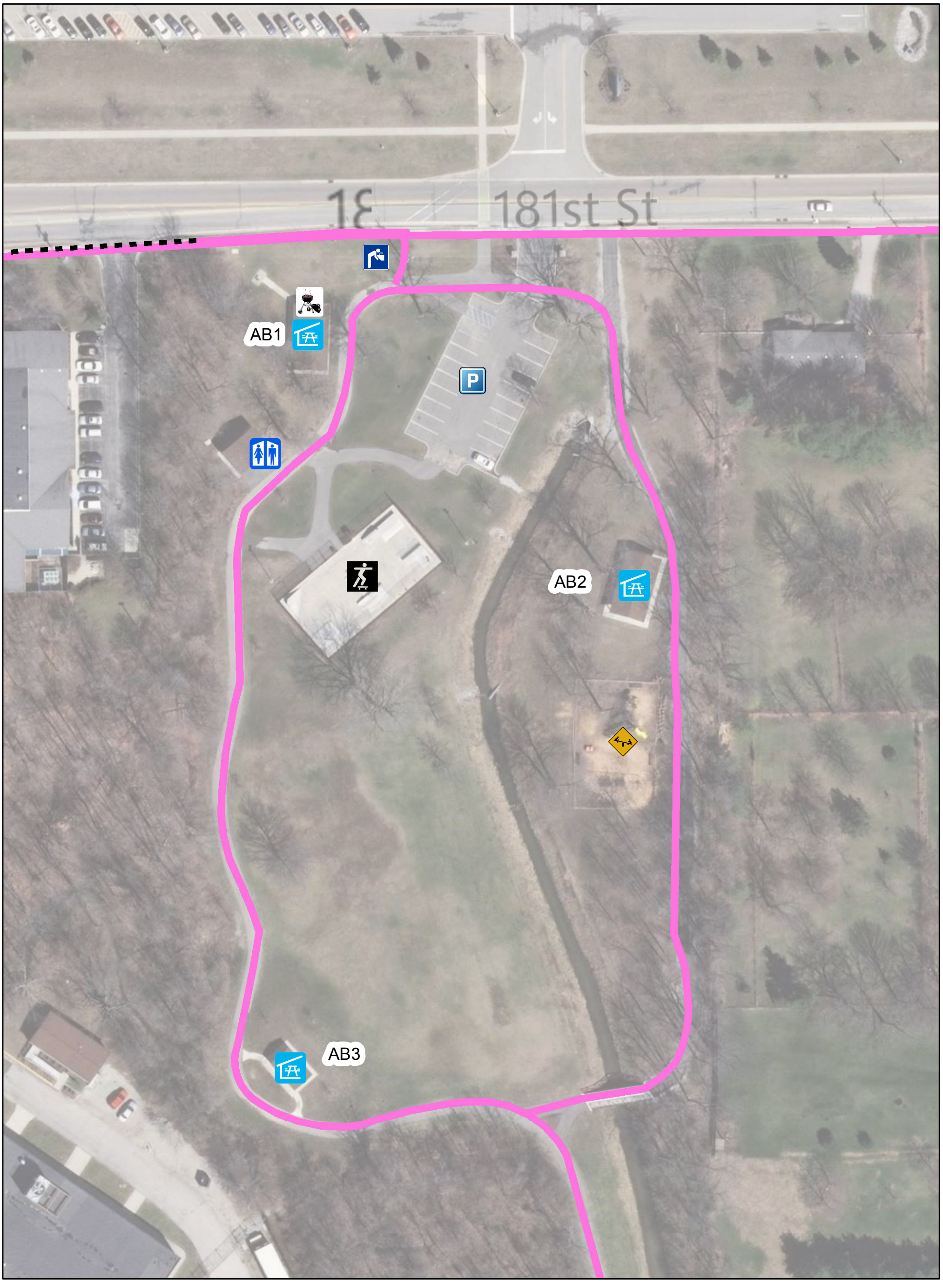

CITY OF
Westfield
Parks & Recreation

Asa Bales Park - North
205 W Hoover St.
Westfield, IN 46074
http://maps.westfield.in.gov

N
1 inch = 60 feet

Water Fountains
Charcoal Grill
Shelter
Parking
5-12 Years
Restrooms
Monon Midland Loop Trail
Skate Park