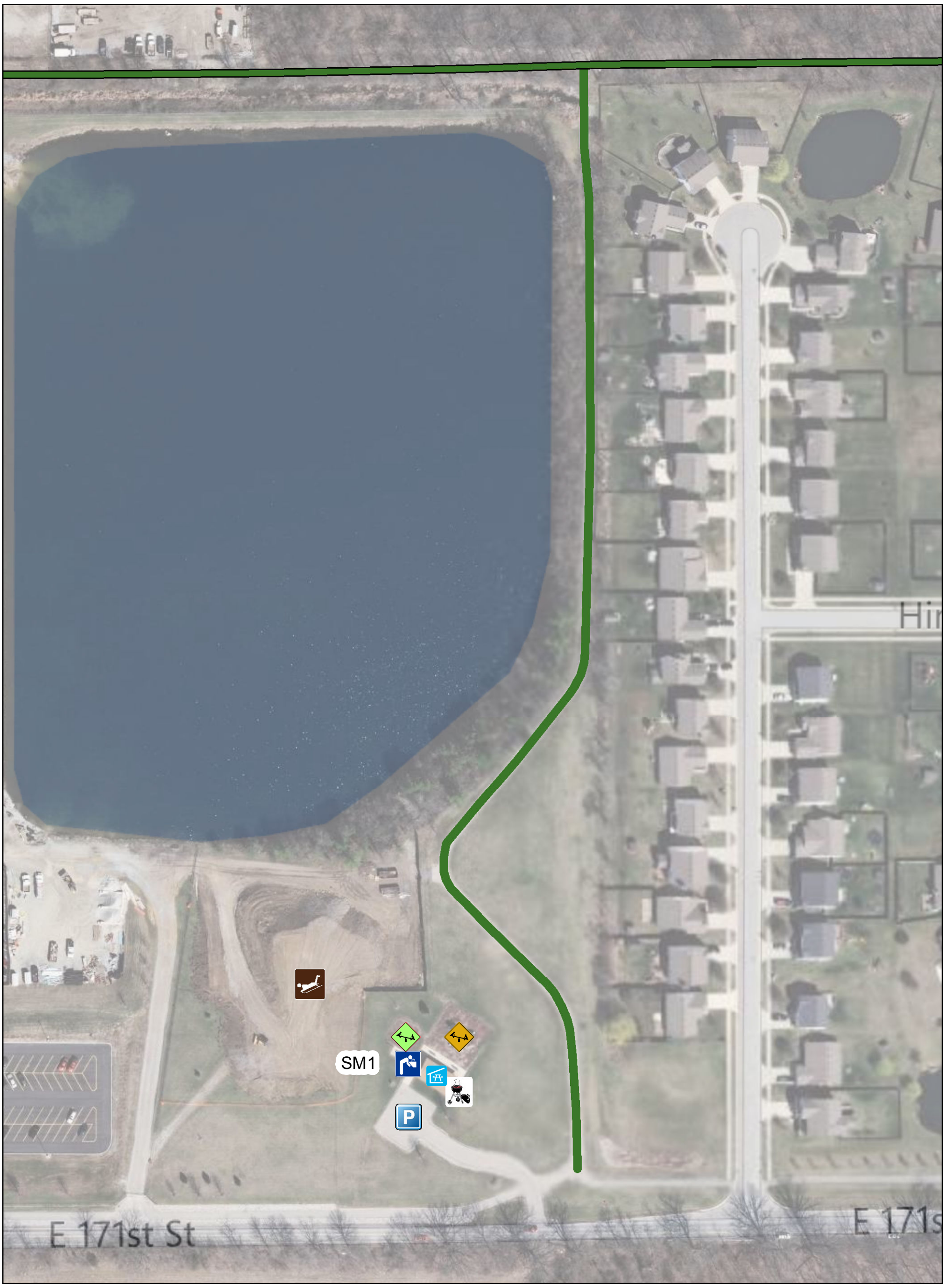

CITY OF
Westfield
Parks & Recreation

Asa Bales Park - North
205 W Hoover St.
Westfield, IN 46074
http://maps.westfield.in.gov

N
1 inch = 100 feet

Charcoal Grill
Parking
Sledding Hill
Water Fountains
Shelter
2-5 Years
5-12 Years
Midland Trace Trail