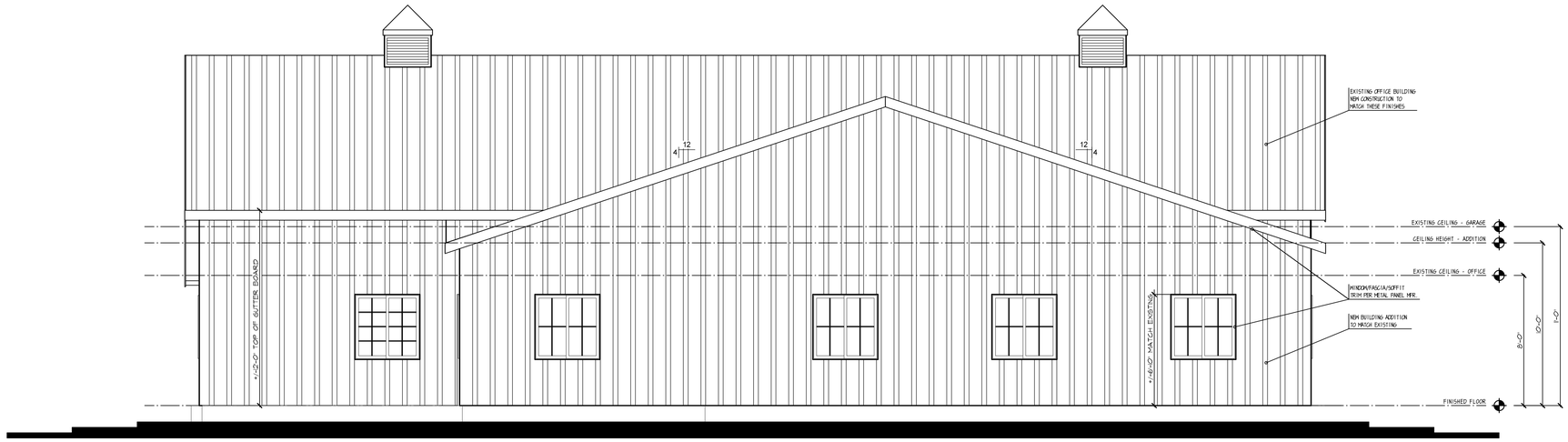

REAR ELEVATION

SCALE: 1/4=1'-0"

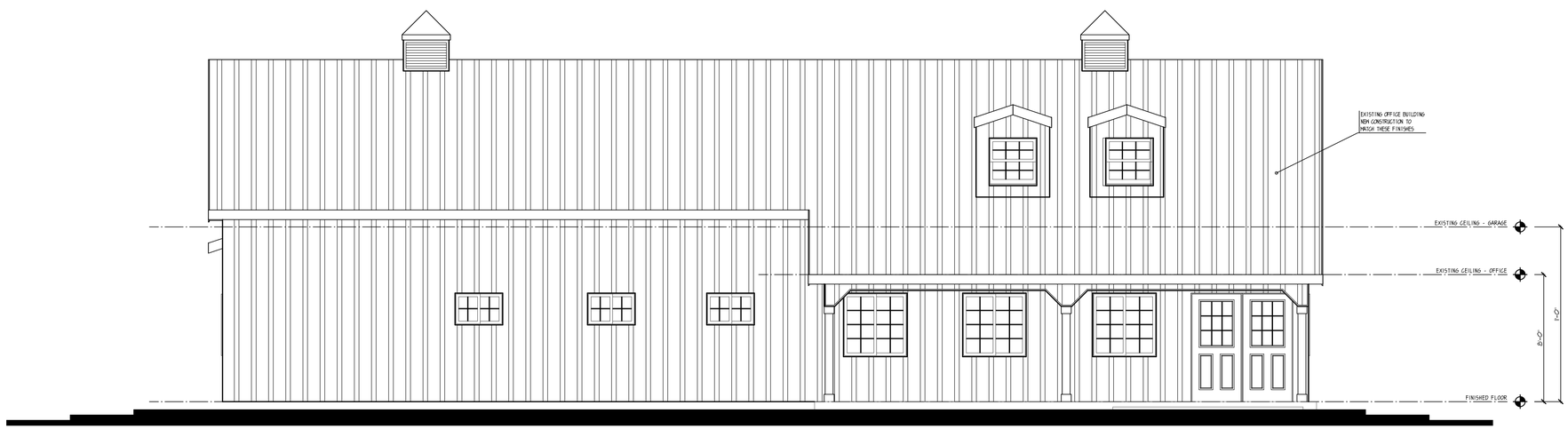

FRONT ELEVATION

SCALE: 1/4=1'-0"

REV.	DATE
	DATE
	DATE
	DATE
	DATE
	DATE
	DATE

Wedgewood Building Co., LLC
317.669.6300
32 First Street NE
Carmel, IN 46032

ARCHITECTURAL DESIGN STUDIO BY Greg Crawford

© 2014 COPYRIGHT
WEDGEWOOD
BUILDING CO., LLC

CUSTOMER: Sundown Gardens - Office

PROJECT NAME: WBC_SundownOBV2

LOCATION: 186th & Springmill Road Westfield Indiana

DRAWN BY: BETH CRAWFORD

DRAWING TITLE: FRONT ELEVATION

10/14/2014

A1

WBC_SundownOBV2

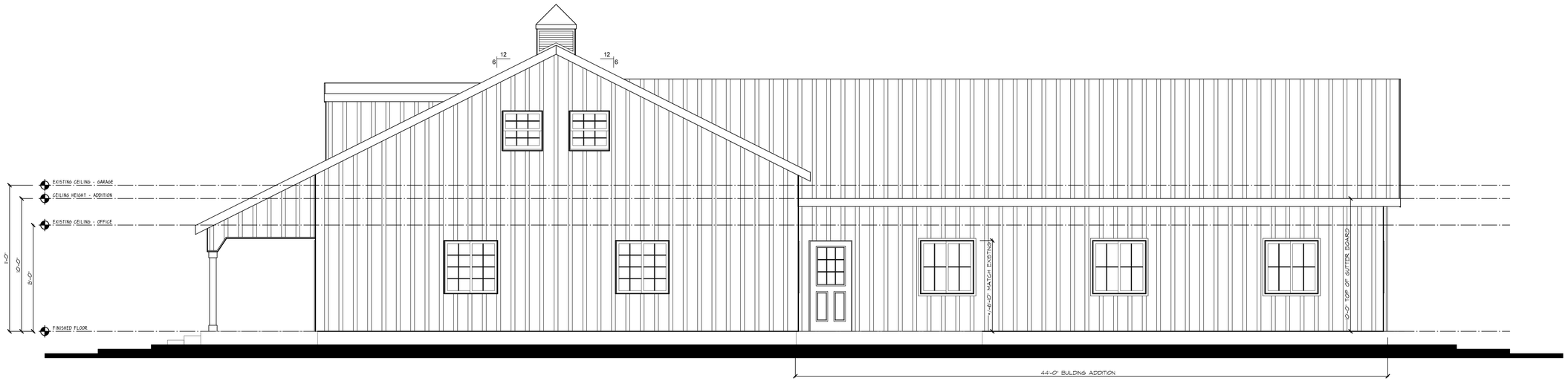

RIGHT ELEVATION

SCALE: 1/4=1'-0"

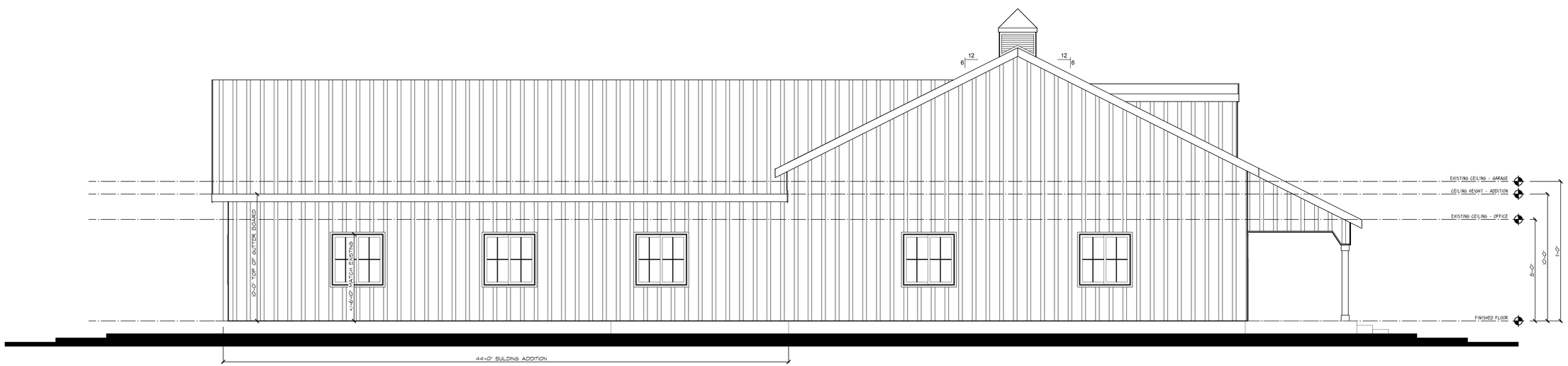

LEFT ELEVATION

SCALE: 1/4=1'-0"

REV.	DATE
	DATE
	DATE
	DATE
	DATE
	DATE
	DATE

Wedgewood Building Co., LLC
317.669.6300
32 First Street NE
Carmel, IN 46032

ARCHITECTURAL DESIGN STUDIO BY Greg Crudrick

© 2014 COPYRIGHT WEDGEWOOD BUILDING CO., LLC

CUSTOMER: Sundown Gardens - Office

PROJECT NAME: WBC_SundownOBV2

LOCATION: 186th & Springmill Road Westfield Indiana

DRAWN BY: BETH CRAWFORD

DRAWING TITLE: LEFT ELEVATION

10/14/2014

A3

WBC_SundownOBV2

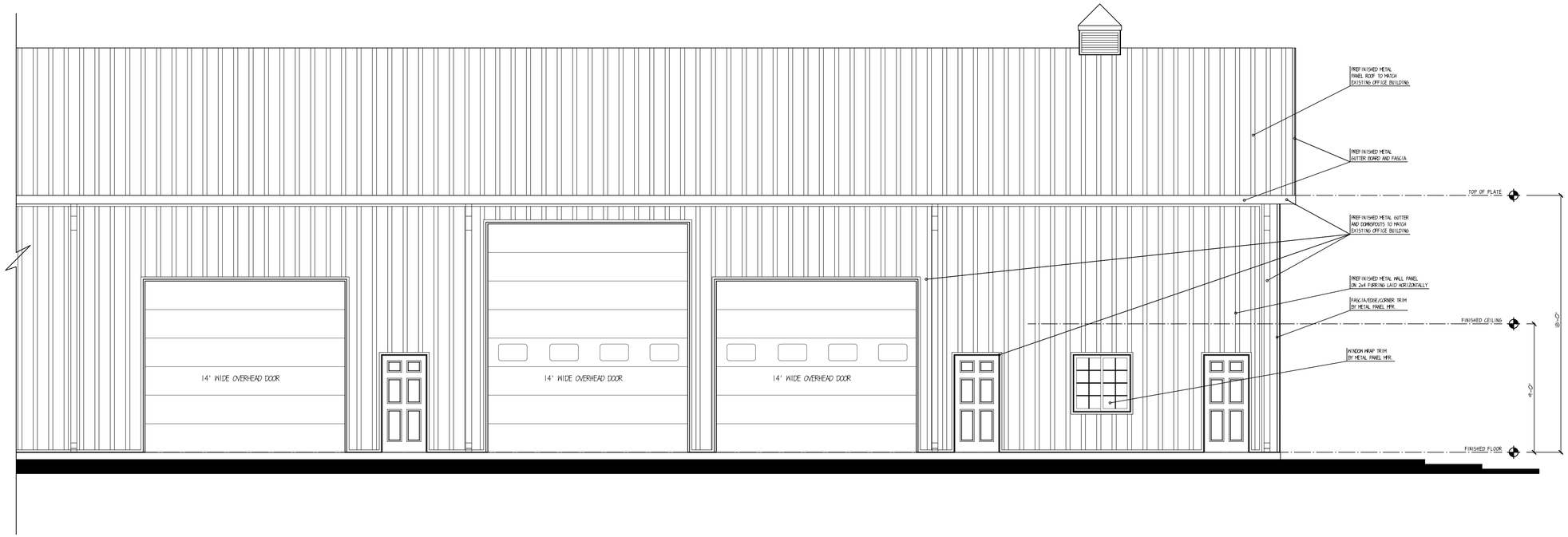

FRONT ELEVATION - CONTINUED

SCALE: 1/4=1'-0"

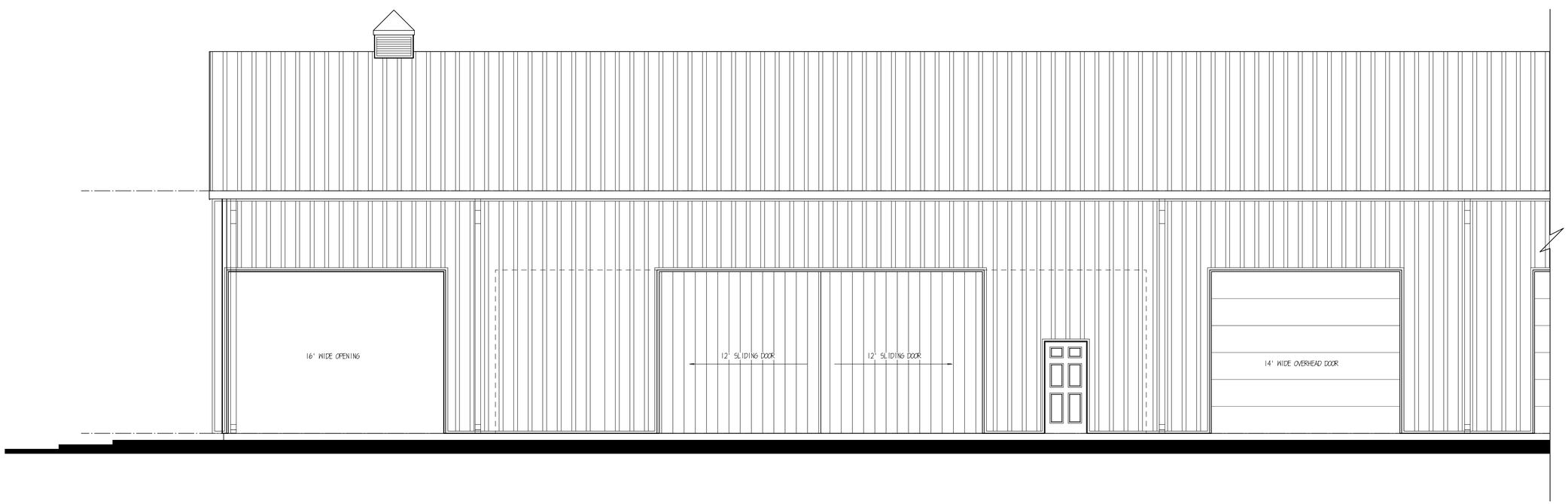

FRONT ELEVATION

SCALE: 1/4=1'-0"

REV.	DATE
	DATE
	DATE
	DATE
	DATE
	DATE
	DATE

Wedgewood Building Co., LLC
317.669.6300
32 First Street NE
Carmel, IN 46032

ARCHITECTURAL DESIGN STUDIO BY Greg Crawford

© 2014 COPYRIGHT WEDGEWOOD BUILDING CO., LLC

CUSTOMER: Sundown Gardens - Pole Barn

PROJECT NAME: WBC_SundownPB

LOCATION: 186th & Springmill Road Westfield Indiana

DRAWN BY: BETH CRAWFORD

DRAWING TITLE: FRONT ELEVATION

10/13/2014

A1

WBC_Sundown09

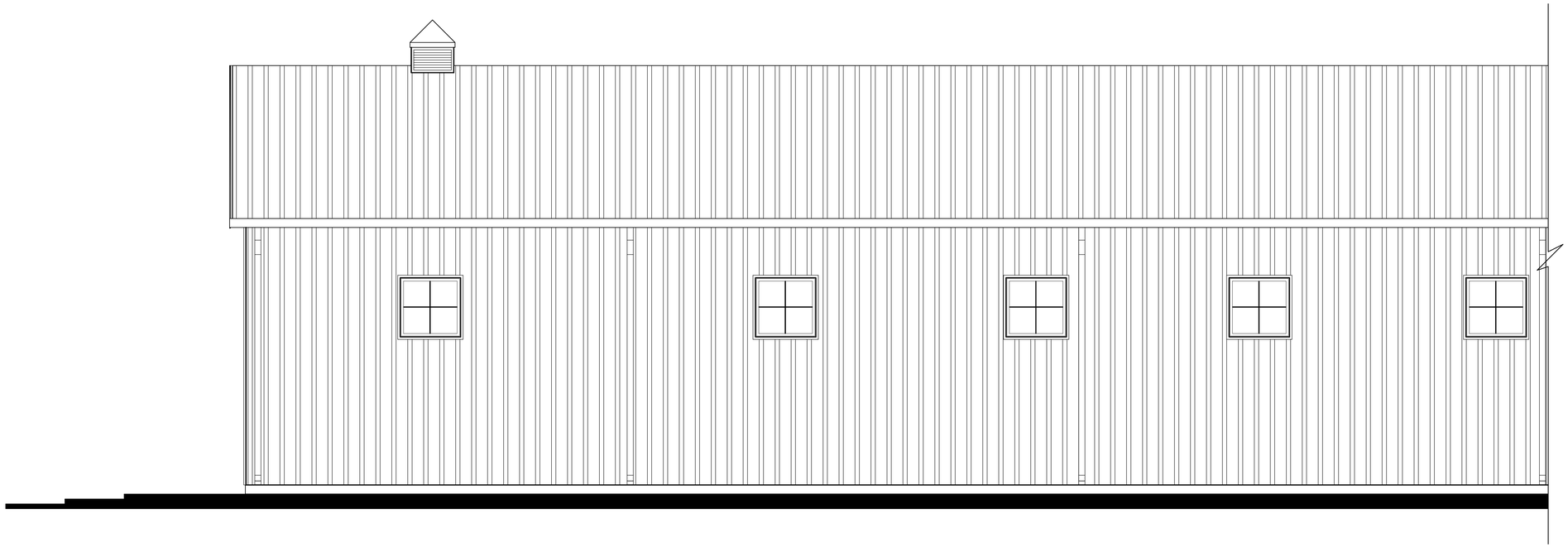

REAR ELEVATION - CONTINUED

SCALE: 1/4=1'-0"

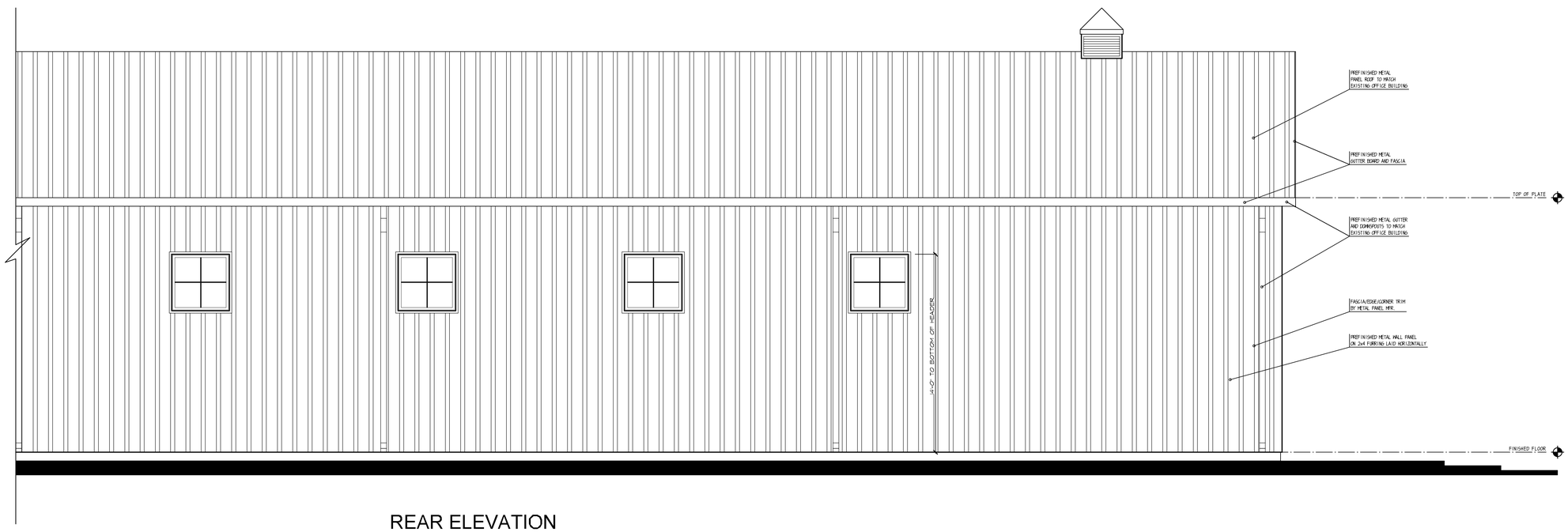

REAR ELEVATION

SCALE: 1/4=1'-0"

REV.	DATE
	DATE
	DATE
	DATE
	DATE
	DATE
	DATE

Wedgewood Building Co., LLC
317.669.6300
32 First Street NE
Carmel, IN 46032

ARCHITECTURAL DESIGN STUDIO BY Greg Crawford

© 2014 COPYRIGHT WEDGEWOOD BUILDING CO., LLC

CUSTOMER: Sundown Gardens - Pole Barn

PROJECT NAME: WBC_SundownPB

LOCATION: 186th & Springmill Road Westfield Indiana

DRAWN BY: BETH CRAWFORD

DRAWING TITLE: REAR ELEVATION

10/13/2014

A2

WBC_SundownPB

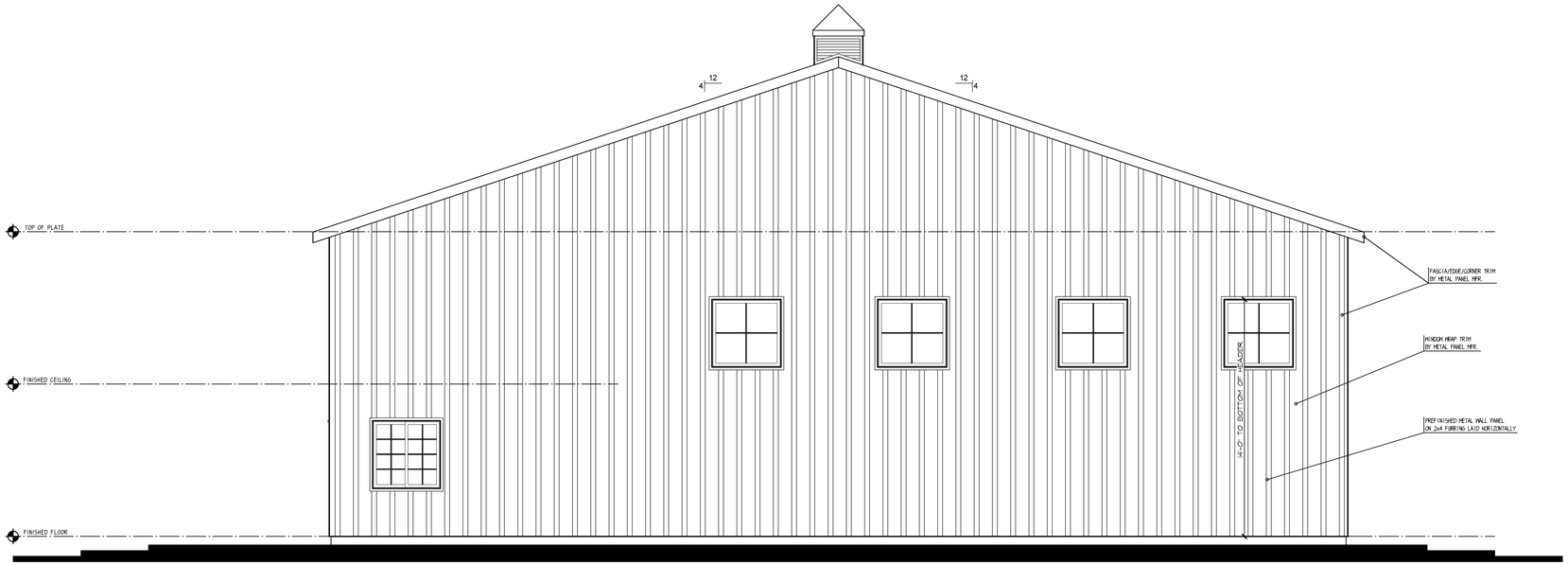

RIGHT ELEVATION

SCALE: 1/4=1'-0"

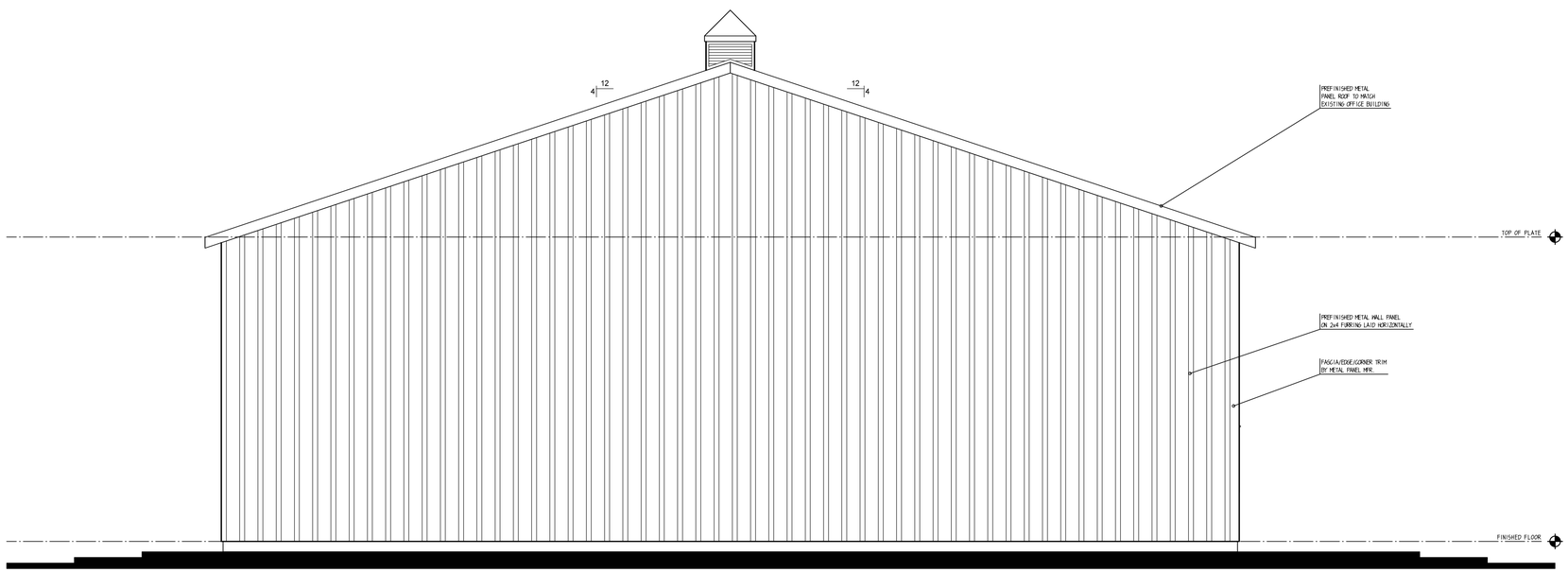

LEFT ELEVATION

SCALE: 1/4=1'-0"

REV.	DATE
	DATE
	DATE
	DATE
	DATE
	DATE
	DATE

Wedgewood Building Co., LLC
317.669.6300
32 First Street NE
Carmel, IN 46032

ARCHITECTURAL DESIGN STUDIO BY Greg Crawford

© 2014 COPYRIGHT WEDGEWOOD BUILDING CO., LLC

CUSTOMER: Sundown Gardens - Pole Barn

PROJECT NAME: WBC_SundownPB

LOCATION: 186th & Springmill Road Westfield Indiana

DRAWN BY: BETH CRAWFORD

DRAWING TITLE: LEFT ELEVATION

10/13/2014

A3

WBC_SundownPB