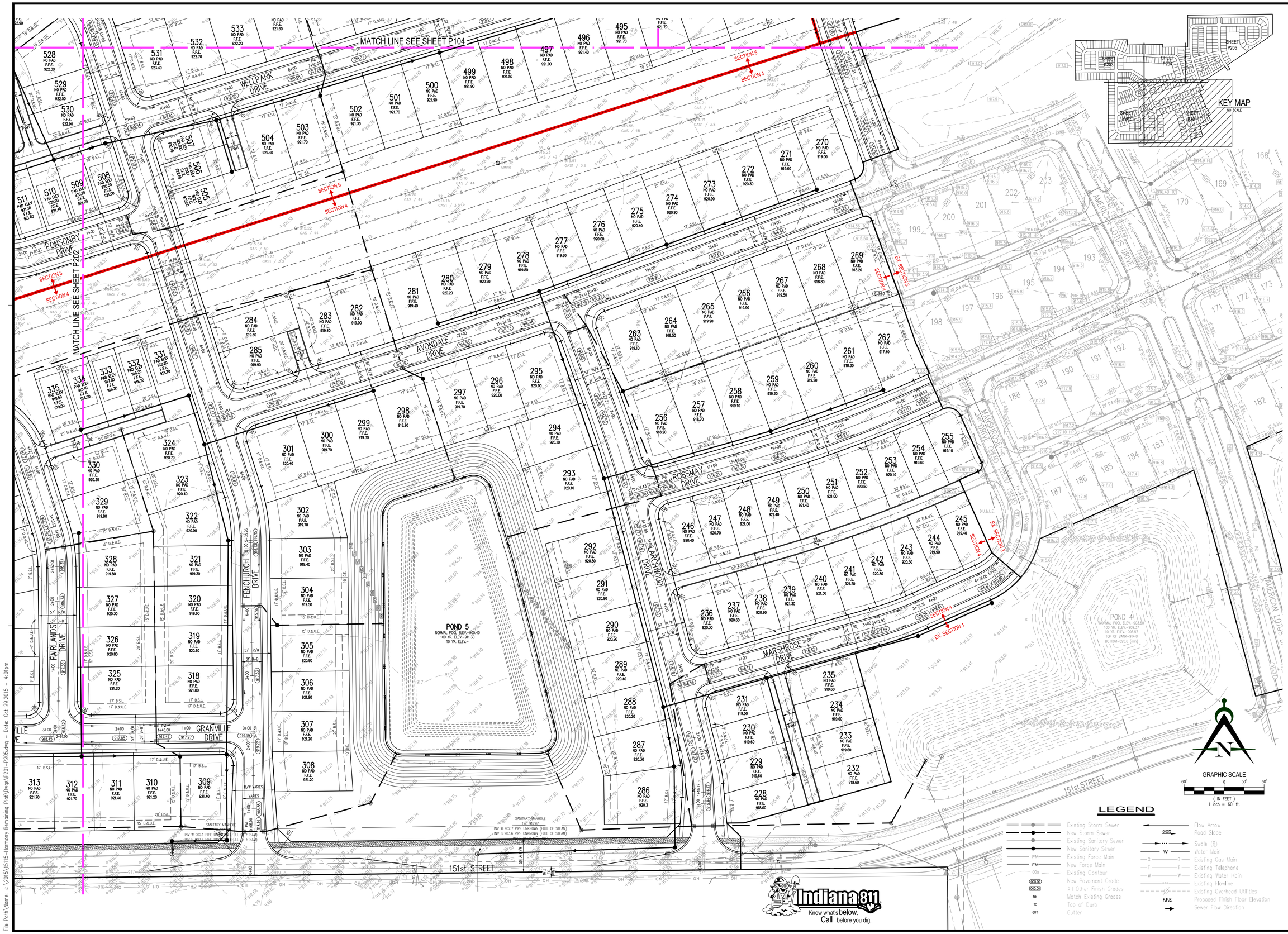

File Path\Name: J:\2015\15115-Harmony Remaining Plat\Dwgs\P201-P205.dwg – Date: Oct 29,2015 – 4:01pm

Innovative Engineering & Consulting, Inc.
3861 Perry Boulevard
Whitestown, IN 46075
Ph: 317-769-2916
Fax: 317-769-3060

REVISIONS:

PREPARED FOR:

Estridge Development Management, LLC
12965 Old Meridian Street
Carmel, IN 46032
317-669-6209

Harmony Sections 4, 5, 6 & 7 Primary Plat

Westfield, Indiana

Detailed Development Plan

PRELIMINARY PENDING AGENCY APPROVAL

DATE:

DATE: 10/30/15	DRAWN BY: kwk
ISSUED:	CHECKED BY:

JOB NUMBER: 15115

SHEET # P201

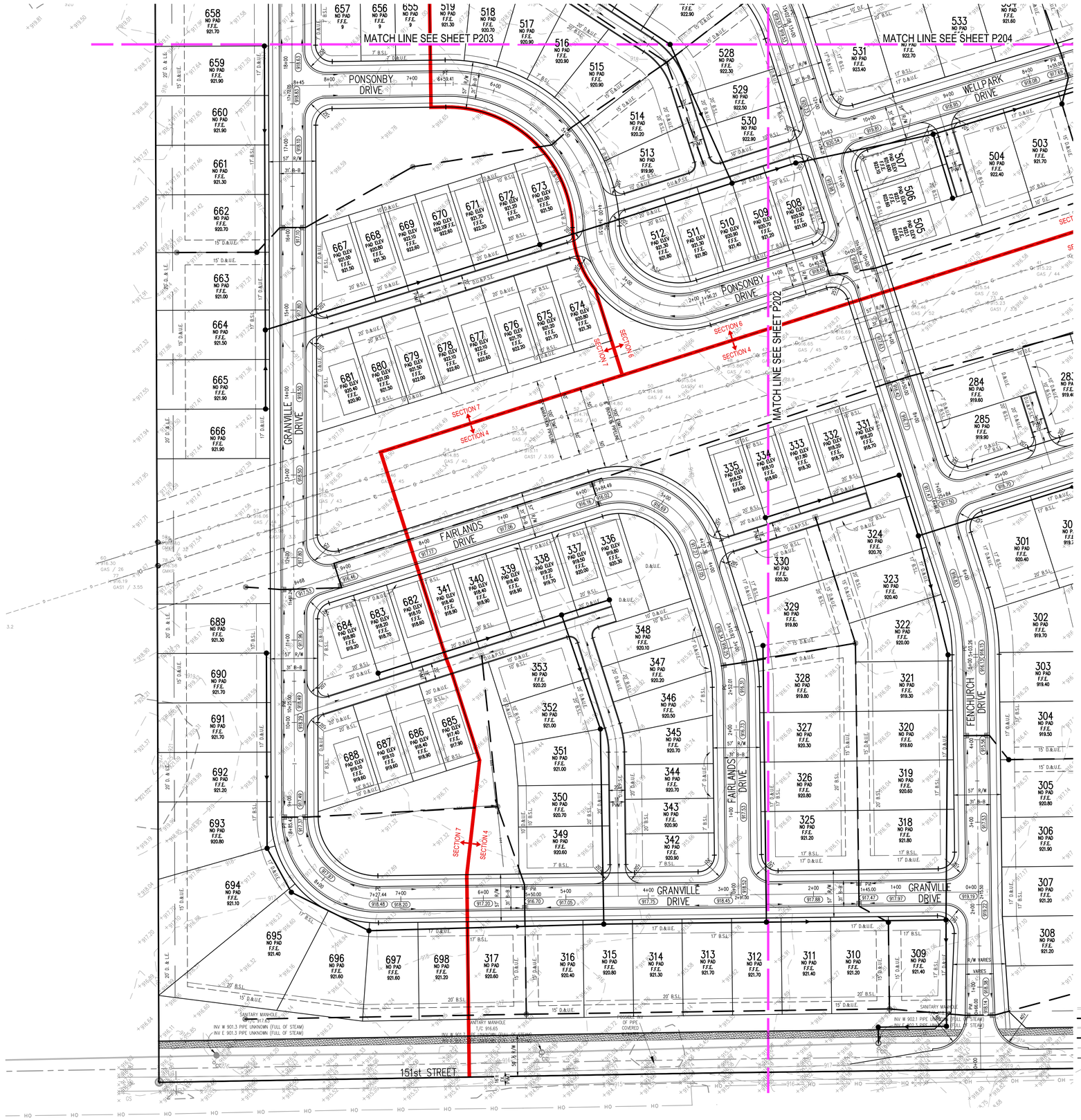

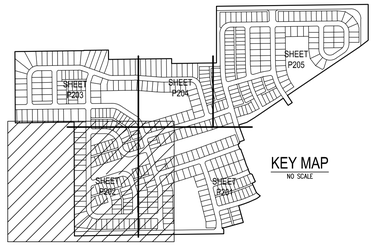

KEY MAP
NO SCALE

GRAPHIC SCALE
60' 0 30' 60'
(IN FEET)
1 inch = 60 ft.

LEGEND

- Existing Storm Sewer
- New Storm Sewer
- Existing Sanitary Sewer
- New Sanitary Sewer
- Existing Force Main
- New Force Main
- Existing Contour
- New Pavement Grade
- All Other Finish Grades
- Match Existing Grades
- Top of Curb
- Gutter
- Flow Arrow
- Road Slope
- Swale (E)
- Water Main
- Existing Gas Main
- Existing Telephone
- Existing Water Main
- Existing Flowline
- Existing Overhead Utilities
- Proposed Finish Floor Elevation
- Sewer Flow Direction

Indiana 811
Know what's below. Call before you dig.

File Path\Name: J:\2015\15115-Harmony Remaining Plat\Dwgs\P201-P205.dwg – Date: Oct 29,2015 – 4:01pm

Innovative Engineering & Consulting, Inc.
3861 Perry Boulevard
Whitestown, IN 46075
Ph: 317-769-2916
Fax: 317-769-3860

REVISIONS:

PREPARED FOR:
Estridge Development Management, LLC
12965 Old Meridian Street
Carmel, IN 46032
317-669-6209

Harmony Sections 4, 5, 6 & 7 Primary Plat

Westfield, Indiana

Detailed Development Plan

PRELIMINARY PENDING AGENCY APPROVAL

DATE:

DATE: 10/30/15	DRAWN BY: kwk
ISSUED:	CHECKED BY:

JOB NUMBER: 15115

SHEET # P202

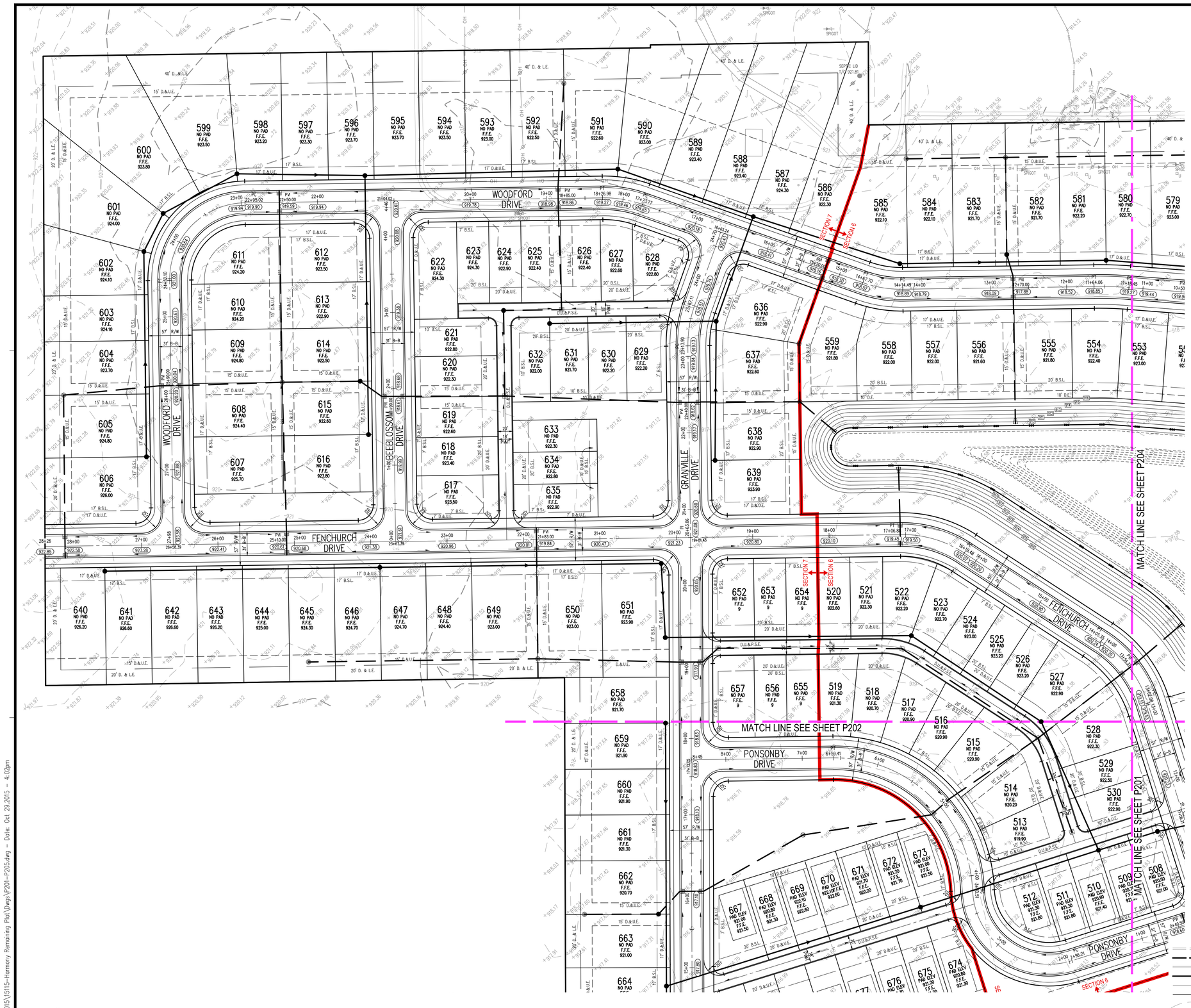

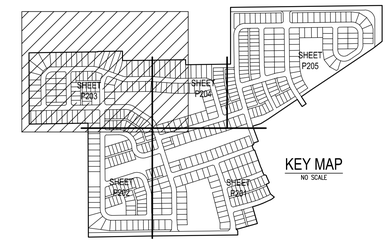

KEY MAP
NO SCALE

GRAPHIC SCALE
60' 0 30' 60'
(IN FEET)
1 inch = 60 ft.

LEGEND

- Existing Storm Sewer
- New Storm Sewer
- Existing Sanitary Sewer
- New Sanitary Sewer
- Existing Force Main
- New Force Main
- Existing Contour
- New Pavement Grade
- All Other Finish Grades
- Match Existing Grades
- Top of Curb
- Gutter
- Flow Arrow
- Road Slope
- Swale (E)
- Water Main
- Existing Gas Main
- Existing Telephone
- Existing Water Main
- Existing Flowline
- Existing Overhead Utilities
- Proposed Finish Floor Elevation
- Sewer Flow Direction

Indiana 811
Know what's below. Call before you dig.

File Path\Name: J:\2015\15115-Harmony Remaining Plat\Dwgs\P201-P205.dwg – Date: Oct 29,2015 – 4:02pm

Innovative Engineering & Consulting, Inc.
3861 Perry Boulevard
Whitestown, IN 46075
Ph: 317-769-2916
Fax: 317-769-5860

REVISIONS:

PREPARED FOR:

Estridge
Estridge Development Management, LLC
12965 Old Meridian Street
Carmel, IN 46032
317-669-6209

Harmony Sections 4, 5, 6 & 7
Primary Plat
Westfield, Indiana

Detailed Development Plan

PRELIMINARY PENDING AGENCY APPROVAL

DATE:

DATE: 10/30/15	DRAWN BY: kwk
ISSUED:	CHECKED BY:

JOB NUMBER: 15115

SHEET # P203

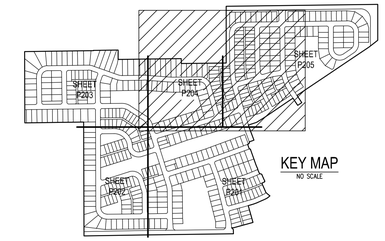

KEY MAP
NO SCALE

GRAPHIC SCALE
60' 0 30' 60'
(IN FEET)
1 inch = 60 ft.

LEGEND

- Existing Storm Sewer
- New Storm Sewer
- Existing Sanitary Sewer
- New Sanitary Sewer
- FM — Existing Force Main
- FM — New Force Main
- 000 — Existing Contour
- 000.00 — New Pavement Grade
- 000.00 — All Other Finish Grades
- MG — Match Existing Grades
- TC — Top of Curb
- GUT — Gutter
- Flow Arrow
- 0.00% — Road Slope
- Swale (ft)
- W — Water Main
- G — Existing Gas Main
- T — Existing Telephone
- W — Existing Water Main
- Existing Flowline
- Existing Overhead Utilities
- F.F.E. — Proposed Finish Floor Elevation
- Sewer Flow Direction

Indiana 811
Know what's below.
Call before you dig.

File Path\Name: J:\2015\15115-Harmony Remaining Plat\Dwgs\P201-P205.dwg – Date: Oct 29,2015 – 4:02pm

Innovative Engineering & Consulting, Inc.
3861 Perry Boulevard
Whitestown, IN 46075
Ph. 317-769-2916
Fax. 317-769-3860

REVISIONS:

PREPARED FOR:
Estridge Development Management, LLC
12965 Old Meridian Street
Carmel, IN 46032
317-669-6209

Harmony Sections 4, 5, 6 & 7 Primary Plat

Westfield, Indiana

Detailed Development Plan

PRELIMINARY PENDING AGENCY APPROVAL

DATE:	
DATE: 10/30/15	DRAWN BY: kwk
ISSUED:	CHECKED BY:
JOB NUMBER: 15115	
SHEET # P204	

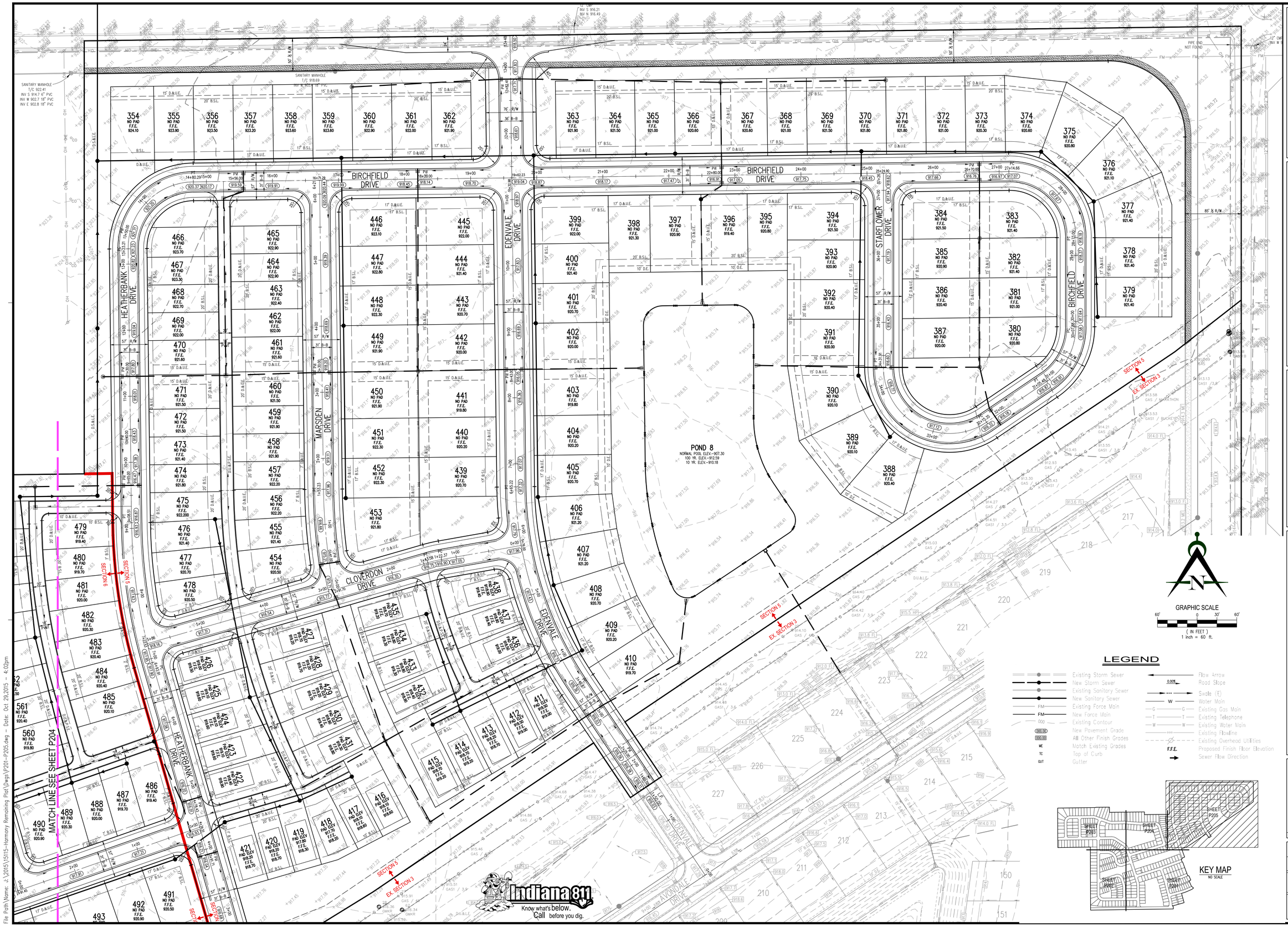

LEGEND

- Existing Storm Sewer
- New Storm Sewer
- Existing Sanitary Sewer
- New Sanitary Sewer
- Existing Force Main
- New Force Main
- Existing Contour
- New Pavement Grade
- All Other Finish Grades
- Match Existing Grades
- Top of Curb
- Gutter
- Flow Arrow
- Road Slope
- Swale
- Water Main
- Existing Gas Main
- Existing Telephone
- Existing Water Main
- Existing Flowline
- Existing Overhead Utilities
- Proposed Finish Floor Elevation
- Sewer Flow Direction

KEY MAP
NO SCALE

Innovative Engineering & Consulting, Inc.
3861 Perry Boulevard
Whitestown, IN 46075
Ph: 317-769-2916
Fax: 317-769-3860

REVISIONS:

PREPARED FOR:

Estridge Development Management, LLC
12965 Old Meridian Street
Carmel, IN 46032
317-669-6209

Harmony Sections 4, 5, 6 & 7
Primary Plat

Westfield, Indiana

Detailed Development Plan

PRELIMINARY
PENDING
AGENCY
APPROVAL

DATE:

DATE: 10/30/15	DRAWN BY: kwk
ISSUED:	CHECKED BY:

JOB NUMBER: 15115

SHEET # P205

File Path\Name: J:\2015\15115-Harmony Remaining Plat\Dwgs\P201-P205.dwg – Date: Oct 29,2015 – 4:02pm