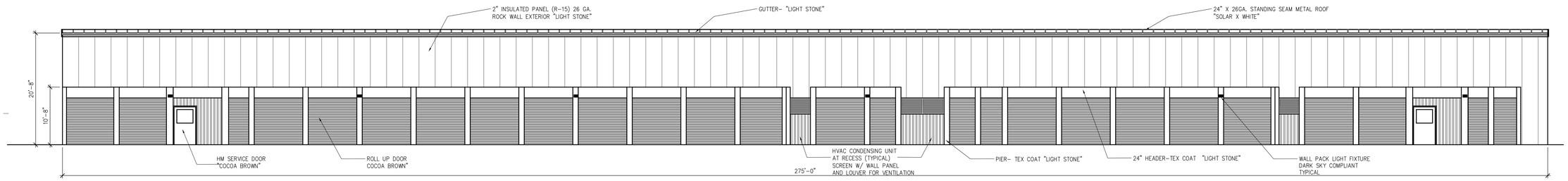

1 EAST ELEVATION
Scale: AS SHOWN

0 8' 16' 32'

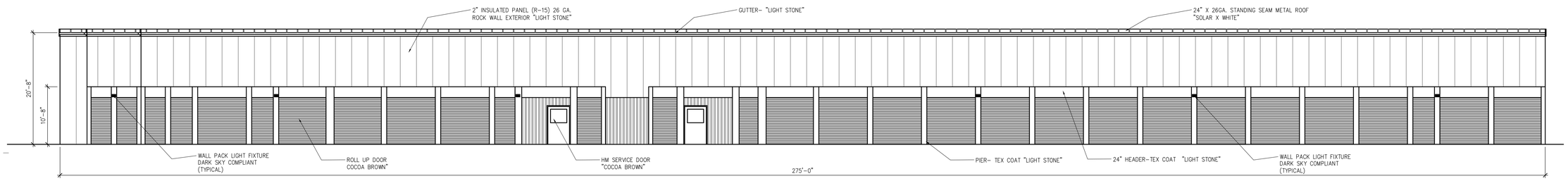

2 WEST ELEVATION
Scale: AS SHOWN

0 8' 16' 32'

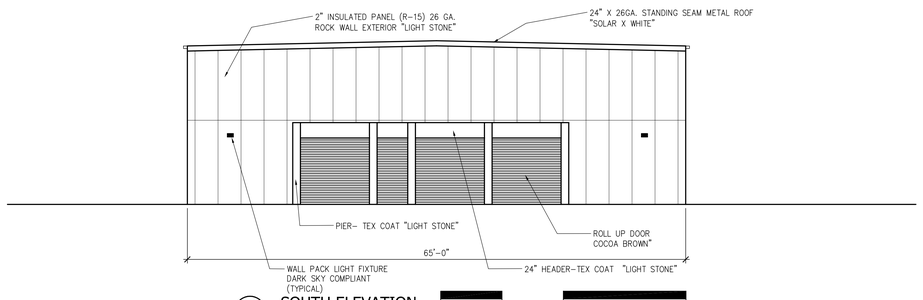

3 SOUTH ELEVATION
Scale: AS SHOWN

0 8' 16' 32'

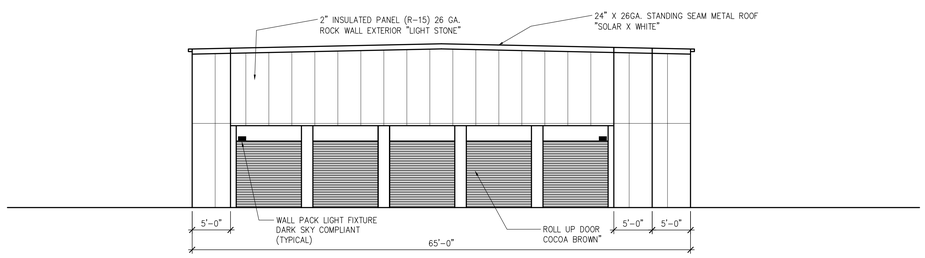

3 NORTH ELEVATION
Scale: AS SHOWN

0 8' 16' 32'

STOR-AMERICA
BUILDING H

4420 E. 146th Street
Westfield, IN

Owner
StorAmerica 146th, LLC
10711 America Way, Suite 200
Fishers, IN 46038
(317) 815-5929

Architect
RealAmerica Design, LLC
10711 America Way Suite 200
Fishers , Indiana 46038
(317) 815-5929

REALAMERICA
Development, Management & Design
10711 America Way, Suite 200 Fishers, Indiana 46038
Telephone 317 - 815 - 5929 Facsimile 317 - 815 - 5930
w w w . R E A L A M E R I C A D E V . c o m

PRELIMINARY
NOT FOR CONSTRUCTION

SHEET ISSUE		12/03/15
REISSUE		
1	TAC COMMENT UPDATES	12/16/15
2	SCREEN HVAC AT EAST DELETE AT WEST	01/14/16

CHECKED BY
SAP

APPROVED BY
SAP

PROJECT NO.
14005.001

COPYRIGHT NOTICE: THIS ARCHITECTURAL AND ENGINEERING DRAWING IS GIVEN IN CONFIDENCE AND SHALL BE USED ONLY PURSUANT TO THE AGREEMENT WITH REAL AMERICA DESIGN. NO OTHER USE, DISSEMINATION OR DUPLICATION MAY BE MADE WITHOUT PRIOR WRITTEN CONSENT OF REAL AMERICA DESIGN. ALL COMMON LAW RIGHTS OF COPYRIGHT AND OTHERWISE ARE HEREBY SPECIFICALLY RESERVED.

SHEET TITLE
PROPOSED BUILDING H ELEVATIONS

SHEET NUMBER
A100

File Name: R_TheBlock_CD_30x42.dwg
Plot Style: LineweightPlus.ctb
Layout: 01Base-Sheet
Last Save Date: April 7, 2011 06:14:28pm
User Name: pthg
AutoCAD Version: 17.1s (LMS Tech)
Dimension Scale: 1

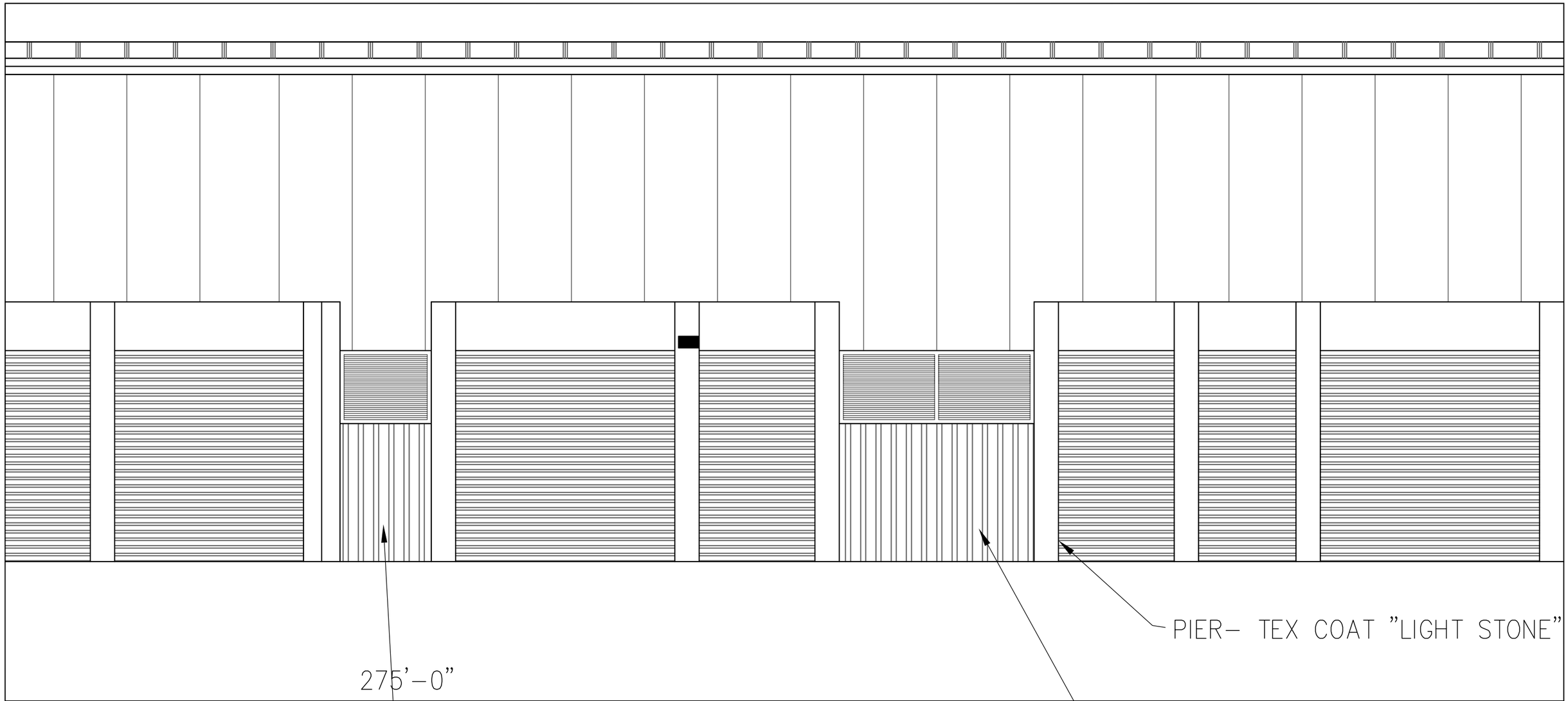

X
XXX

PARTIAL ELEVATION - EAST

1/4" = 1'–0" 0 2' 4' 8'

REAL AMERICA
Development, Management & Design

10711 America Way, Suite 200 Fishers, Indiana 46038

Telephone 317 - 815 - 5929 Facsimile 317 - 815 - 5930

w w w . R E A L A M E R I C A D E V . c o m

COPYRIGHT NOTICE:
THIS ARCHITECTURAL AND ENGINEERING DRAWING IS GIVEN IN CONFIDENCE AND SHALL BE USED ONLY PURSUANT TO THE AGREEMENT WITH REAL AMERICA DESIGN LLC. NO OTHER USE DISSEMINATION OR DUPLICATION MAY BE MADE WITHOUT PRIOR WRITTEN CONSENT OF REAL AMERICA DESIGN LLC. ALL COMMON LAW RIGHTS OF COPYRIGHT AND OTHERWISE ARE HEREBY SPECIFICALLY RESERVED.

PROJECT STORAMERICA 146TH STREET – BUILDING H PROJECT NO. 14005.00

PARTIAL EAST ELEVATION

MECHANICAL ENCLOSURE

ADDENDUM _____ PROPOSAL REQUEST _____ A.S.I. _____ SCALE 1/4" = 1'–0"

DATE JAN. 20, 2016 DRAWN BY SP SHEET NO. 1 OF 1

Gutter "Light Stone"
2" Insulated Panel Rock Wall Exterior "Light Stone"
Service Door "Cocoa Brown"
Tex Coat "Light Stone"
Roll Up Door "Cocoa Brown"
290
289
288
287