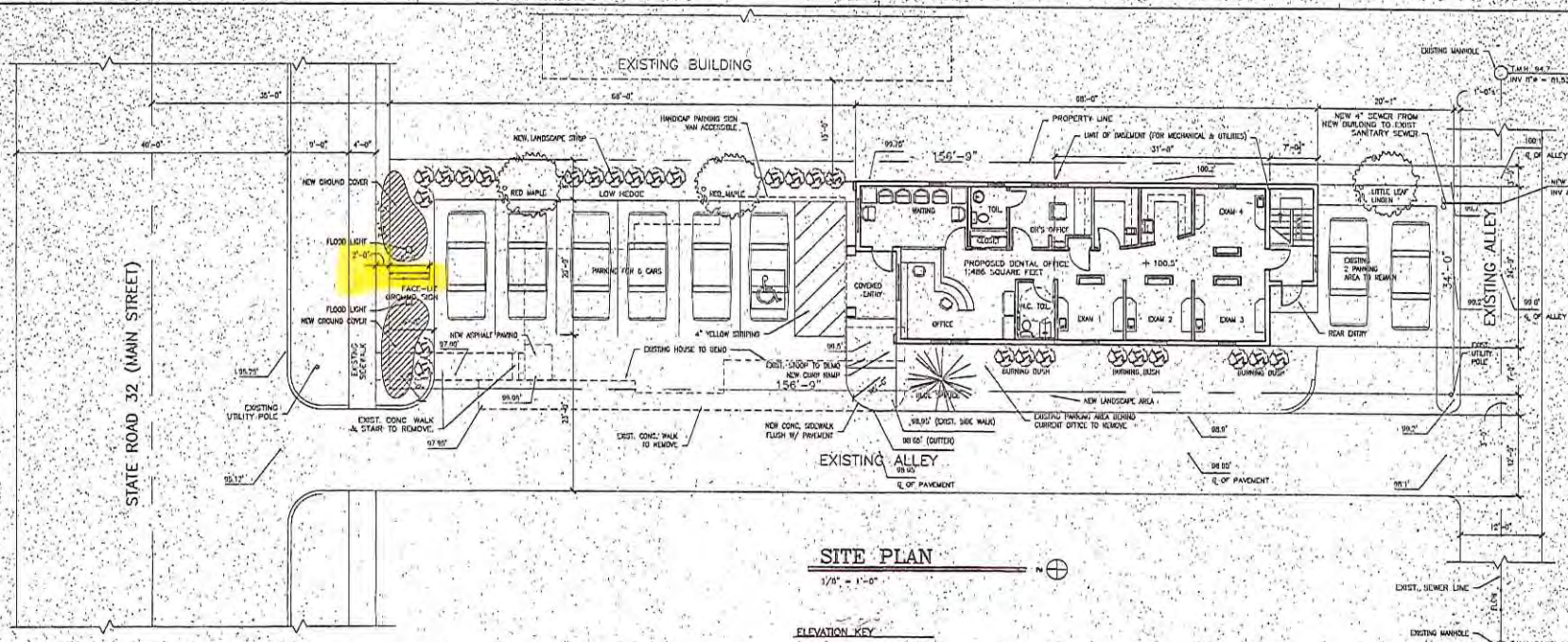

SITE PLAN
1/8" = 1'-0"

ELEVATION KEY
EXISTING ELEVATION XX
NEW ELEVATION + XX

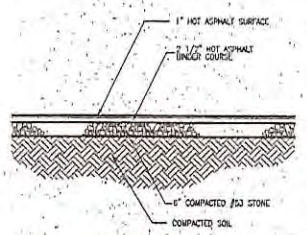

PAVEMENT CROSS SECTION
SCALE: 1/2"=1'-0" 02413-A

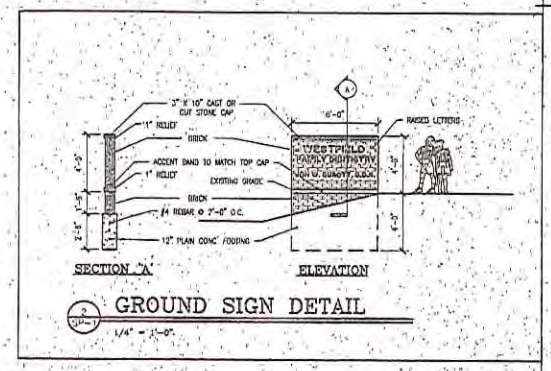

GROUND SIGN DETAIL
1/4" = 1'-0"

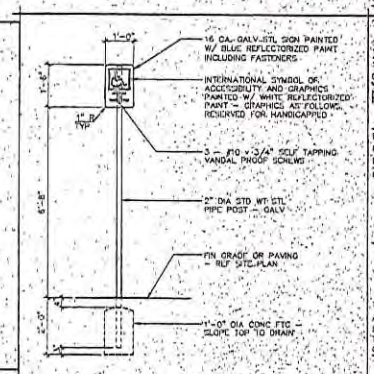

HC PARKING SIGN 1/2"=1'-0"

APPROVED
DATE 7/26/99
BY
THIS IS A TRUE/PLOT PLAN SHOWING PROPOSED LOCATION OF BUILDING AND EXISTING BUILDINGS ON THIS LOT OR PLOT

PROJECT TITLE:
PROPOSED NEW DENTAL OFFICE FOR:
WESTFIELD FAMILY DENTISTRY
215 EAST MAIN STREET
WESTFIELD, INDIANA

SHEET TITLE:
SITE PLAN

DATE: DECEMBER 7, 1998
PROJECT NUMBER: 98049
DRAWN BY: acr CHECKED BY: ccb
REVISED:
1 199
2 199
3 199
4 199

ARCHITECTURAL CONCEPTS, INC.
Architecture-Planning-Engineering
500 / 513 Massachusetts Ave, Indianapolis IN 46204-1605
Telephone: (317) 638-7600 FAX: (317) 633-6674
COPYRIGHT, 1998 by Architectural Concepts, Inc. All rights reserved.

C. CHRISTOPHER BRANDT II REGISTERED NO. 3747 STATE OF INDIANA ARCHITECT

SHEET NUMBER:
SP-1
OF: ONE SITE

VINCINITY MAP

SIGNAGE LAYOUT

SCALE: 1" = 50'

PREMIER SIGN GROUP
815 E. 63rd. Place Indianapolis, IN 46220
P (317) 613-4411 - F (317) 613-4412
www.premiersigngroup.com

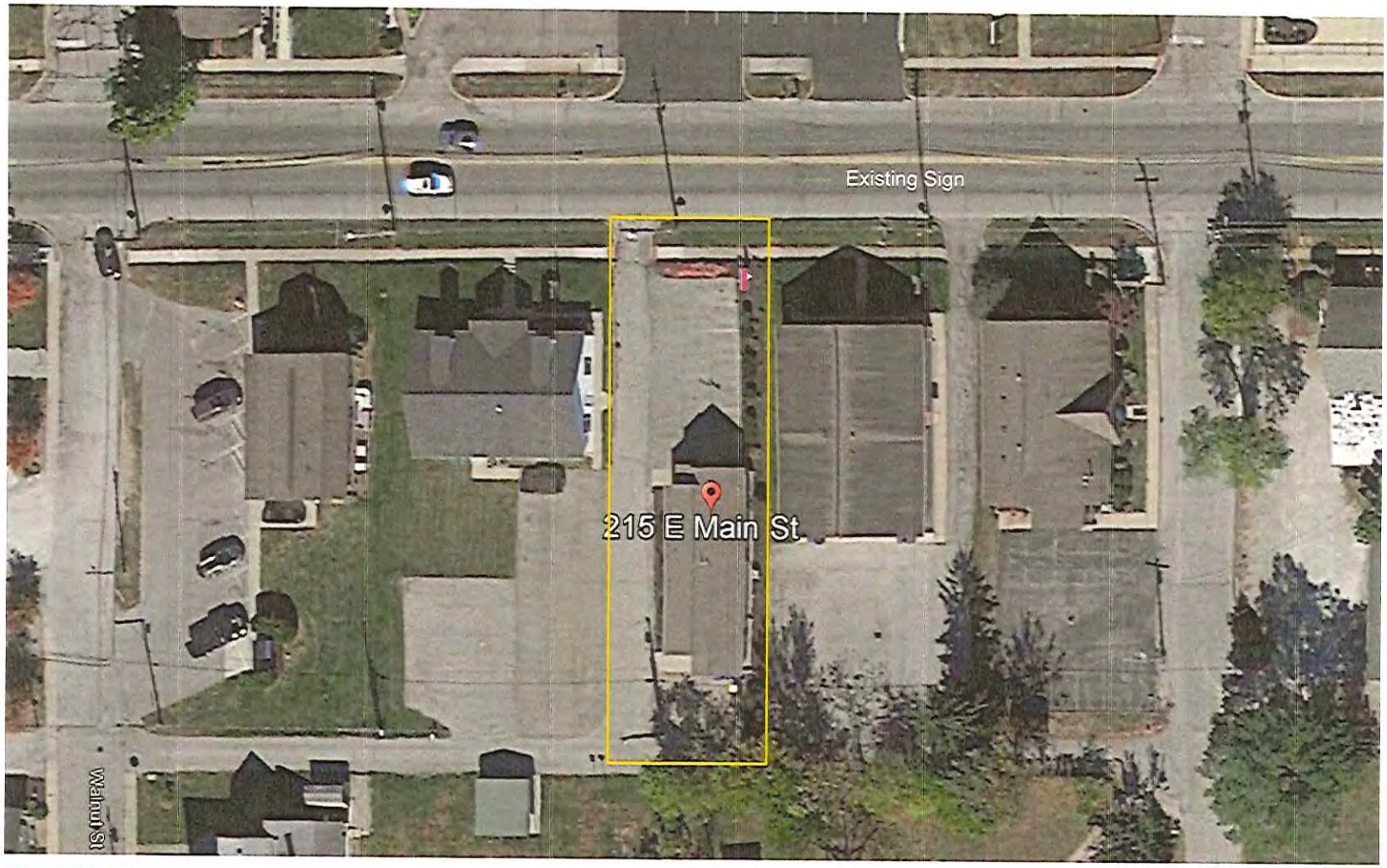

RE-FACE EXISTING MONUMENT SIGN

- Remove existing PVC flat-cut letters from both faces of brick sign
- Install new aluminum faces with acrylic flat-cut graphics and address numbers
- Retain existing (2) ground-mounted floodlights, to be on from dusk to dawn
- Retain existing mulch berm with seasonal plantings, surrounded by lawn

CLIENT	Westfield Family Dental
LOCATION	Westfield IN
ACCOUNT EXECUTIVE	Zach Akers
DESIGN	ZA
DATE	01-18-16

X DATE
APPROVED BY

FILE NAME: 01-07-16 Monument Sign 1.cdr

This drawing was created to assist you in visualizing our proposal. The original idea herein is the property of Premier Sign Group. Permission to copy or revise this drawing can only be obtained through written agreement with Premier Sign Group

COPYRIGHT © 2015 ALL RIGHTS RESERVED