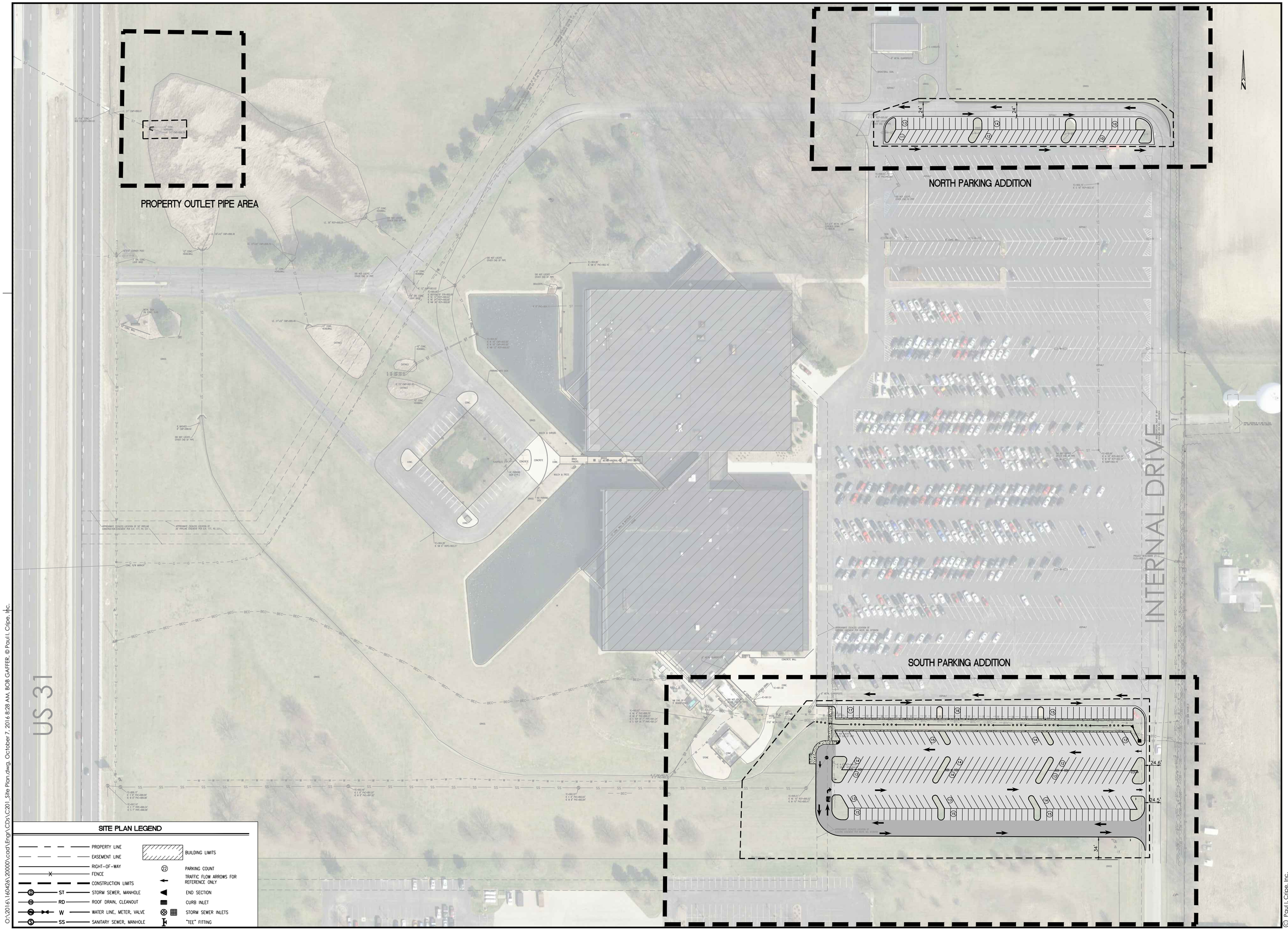

O:\2016\160426\20000\cad\Engr\CDs\C201_Site Plan.dwg, October 7, 2016 8:28 AM, BOB GAFFER, © Paul I. Cripe, Inc.

Revisions		
Mark	Date	Description

Cripe
3939 Priority Way South Drive, Suite 200
Indianapolis, Indiana 46240
(317) 844-6777
E-Mail cripe@cripe.biz

- Architecture + Interiors
- Civil Engineering
- Construction Cost Scoping
- Energy + Facilities
- Equipment Planning
- Real Estate Services

OVERALL SITE AND UTILITY PLAN

The Campus Westfield

BO PROPERTIES WESTFIELD, LLC
7 Drydock Ave, Suite 2050
Boston, MA 02210

CERTIFICATION

PRELIMINARY NOT FOR CONSTRUCTION
STATE OF INDIANA
PROFESSIONAL ENGINEER

Date 10-07-16

COVERING SITE DESIGN

Indiana 811
Know what's below. Call before you dig.

811 FOR CALLS IN INDIANA — 1-800-382-5544 CALL TOLL FREE

Drawn By: BG
Checked By: DL
Quality Assurance: JL
Scale: 0 — Scale: 1" = 60'
Sheet C200
Date 09-30-16
Project Number 160426-20000

© Paul I. Cripe, Inc.