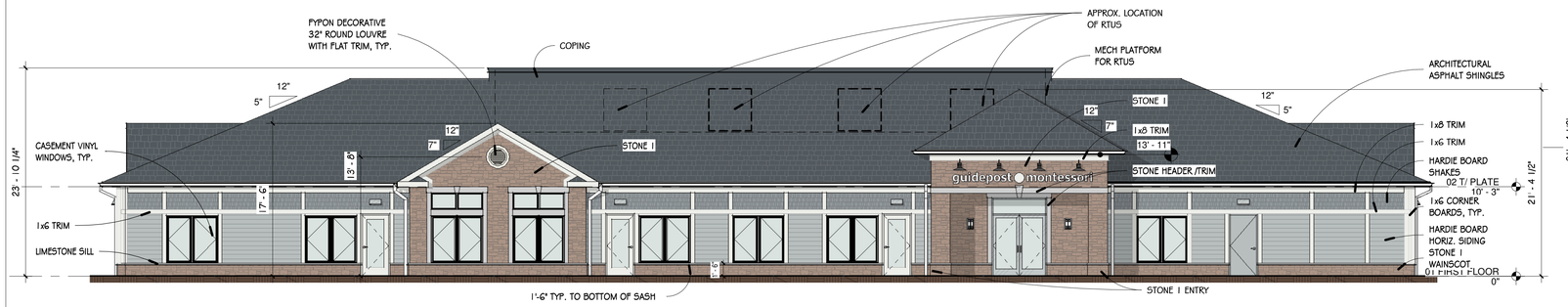

1 WEST ELEVATION
1/8" = 1'-0"

5 WEST ENTRY ELEVATION
1/4" = 1'-0"

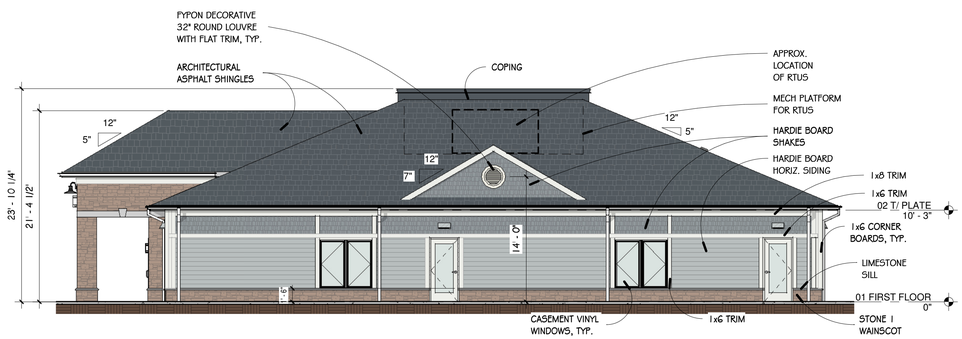

2 SOUTH ELEVATION
1/8" = 1'-0"

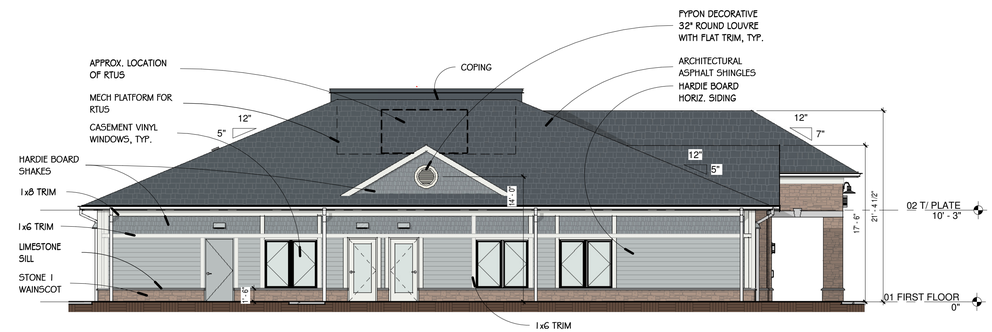

3 NORTH ELEVATION
1/8" = 1'-0"

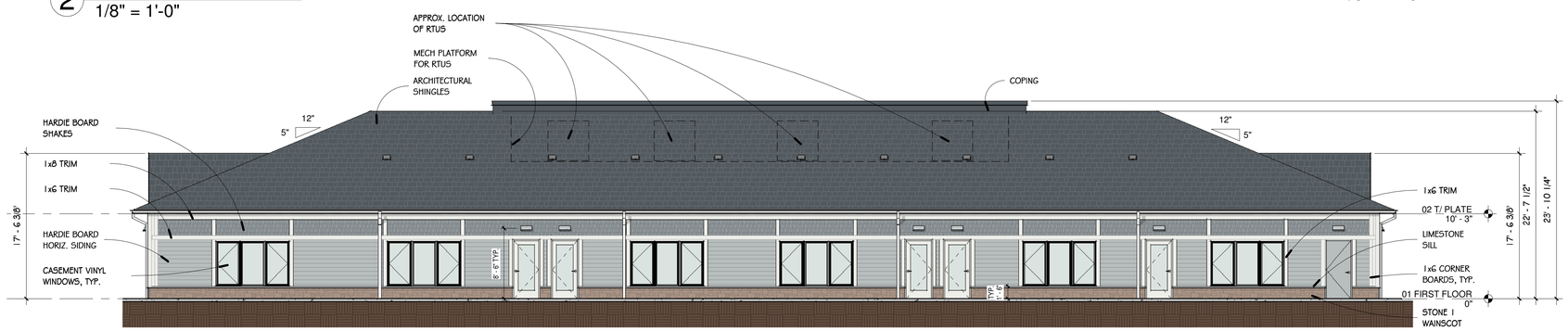

4 EAST ELEVATION
1/8" = 1'-0"

ARCHITECTURAL SHINGLES:
CERTAINTEED LANDMARK
MOIRE BLACK

STONE 1:
LAFARGE FOX RIVER DECORATIVE STONE
CUSTOM COUNTRY BLEND STONE

HARDIESHINGLE SIDING:
SHAKE SIDING, TEXTURED
SEE HARDIE BOARD SHAKE PAINT FOR COLOR

HARDIE BOARD SHAKE PAINT:
SHERWIN WILLIAMS
CADET SW9143

HARDIEPLANK LAP SIDING:
LAP SIDING, TEXTURED
SEE HARDIE LAP SIDING PAINT FOR COLOR

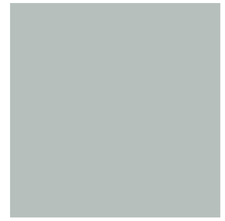

HARDIE LAP SIDING PAINT:
SHERWIN WILLIAMS
SAMOVAR SILVER SW6223

BOARD & BATTEN & TRIM PAINT:
SHERWIN WILLIAMS
EXTRA WHITE SW7006

SD 6/1/22 (NFC)

ALLEN PEPA ARCHITECTS
INFO@ALLENPEPA.COM
TEL: (630) 578-1105
215 FULTON ST., GENEVA, IL 60134

GPC GLOBAL POWER & CONSTRUCTION

MGN CONSULTING ENGINEERS, INC.
635 BUTTERFIELD ROAD
SUITE #310
OAKBROOK TERRACE, IL 60181
PHONE (630) 627-8078
WWW.MGNCONSULTING.COM
DESIGN FIRM #184001114-0002

SSE INC STRUCTURAL ENGINEERS

HIGHER GROUND WESTFIELD 2

GRASSY BRANCH RD
WESTFIELD, IN 46074

Schematic Design:	5/19/22
Design Development	
Bidding:	
Permit:	
ISSUE DATE:	

POST BID/PERMIT REVISIONS:

No.	Date	Description

PROJECT NO.	22-008
DRAWN BY	AK
CHECKED BY	EP
SHEET	2 OF 2

EXTERIOR ELEVATIONS

A2-1

W:\Arch 22\22-008 HG Westfield, IN\Higher Ground Westfield 2.rvt

ALLEN+PEPA COPYRIGHT 6/1/2022 2:44:24 PM