Property Location Map
Washington Park Cemetery
4180 Westfield Rd.
2210-VS-31

Aerial Location Map

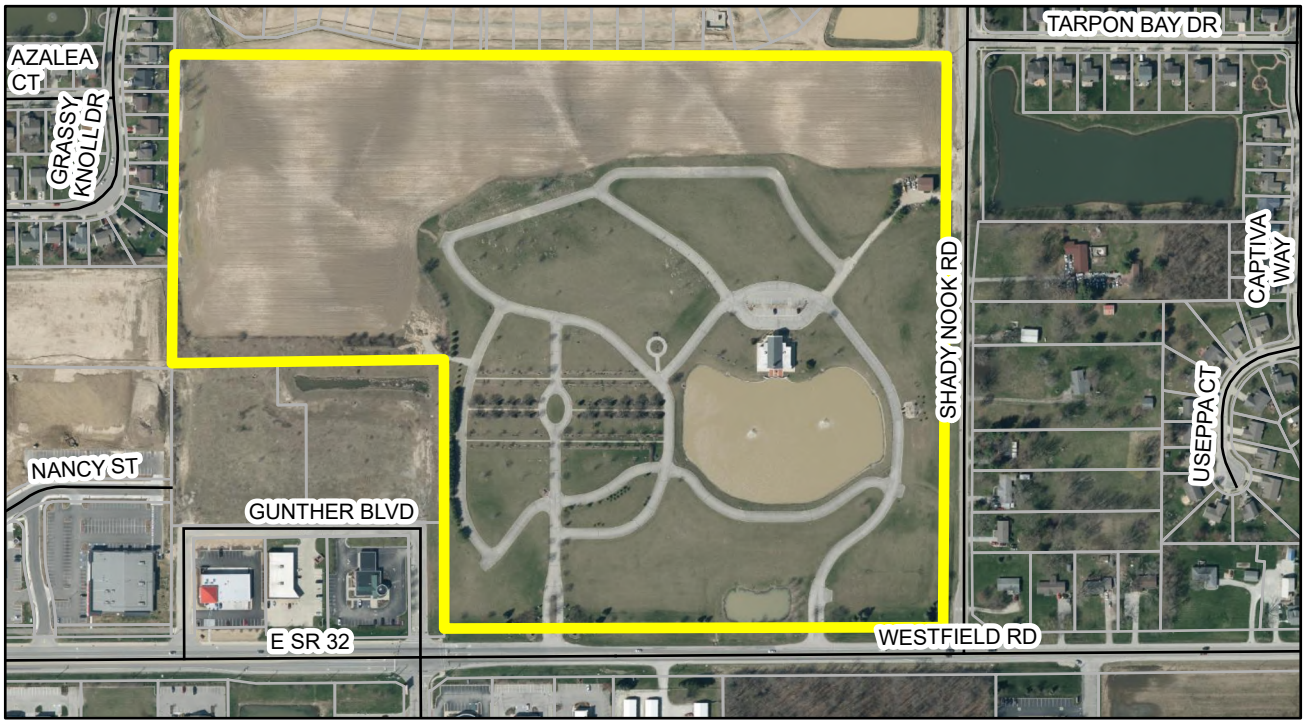

Zoning Map

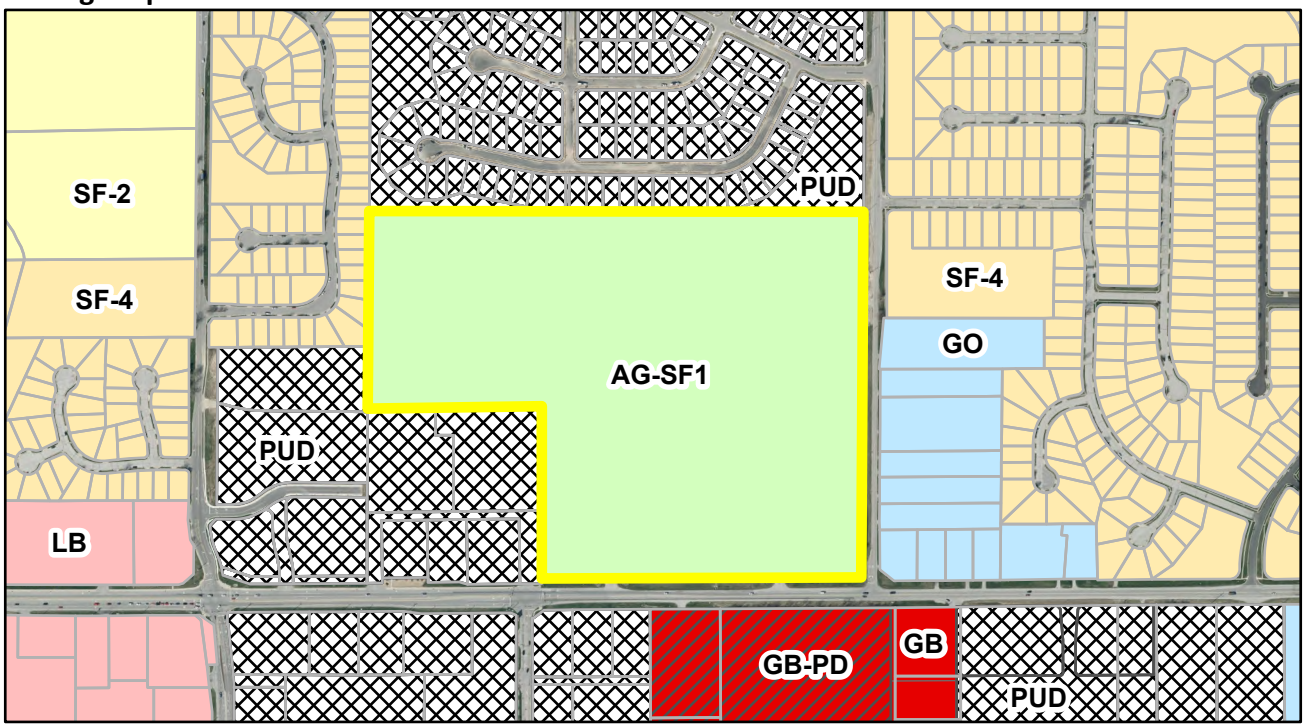

Legend

Subject Parcel