Property Location Map
Grand Millennium Medical Office Building
2210-DDP-38

Aerial Location Map

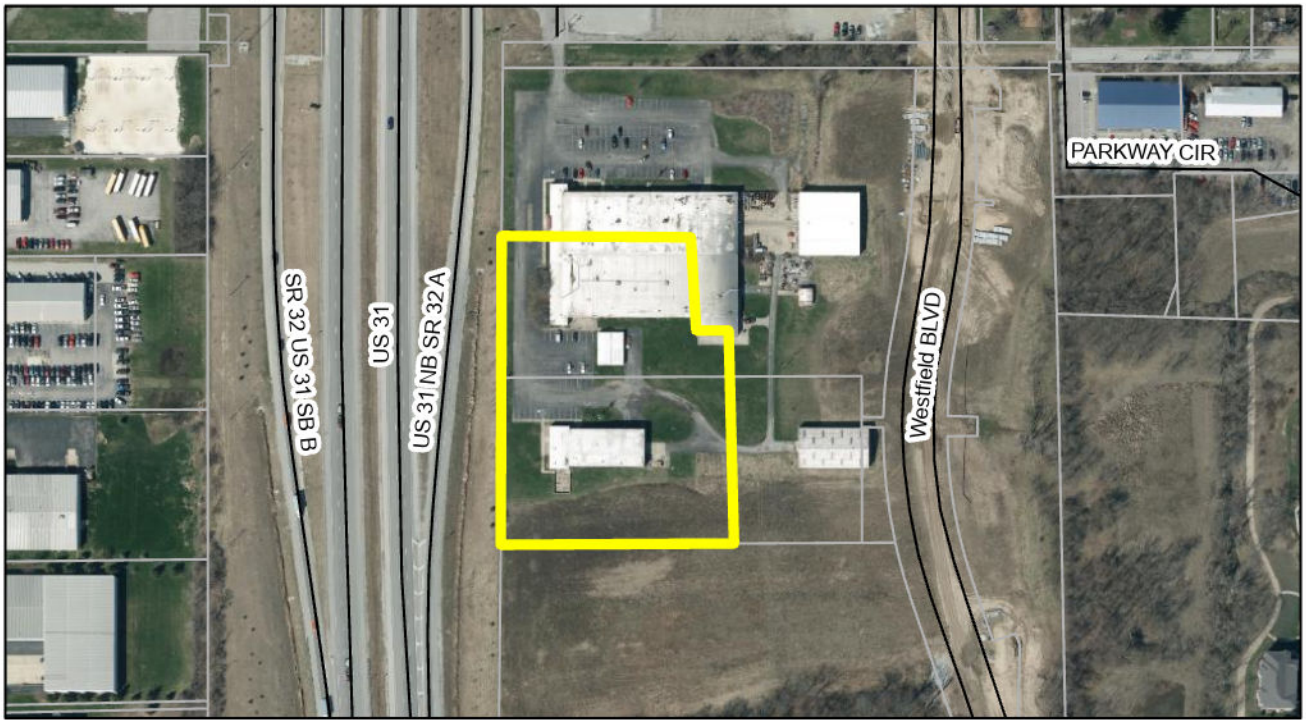

Zoning Map

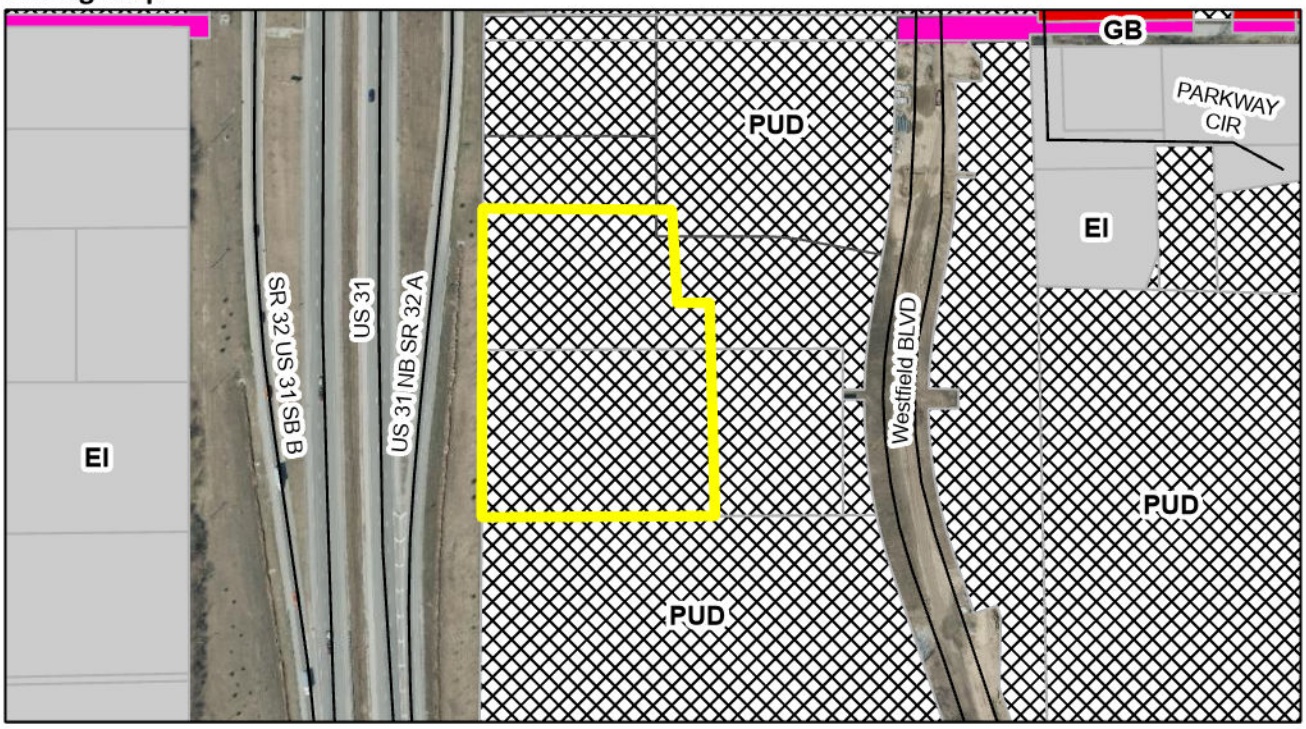

Legend

Subject Parcel

0 0.04 0.08 0.16 Miles

N